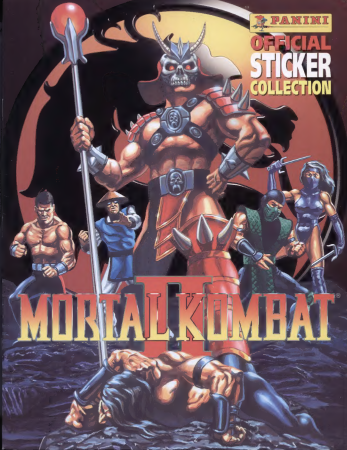

PANINI

OFFICIAL STICKER COLLECTION

MORTAL KOMBAT II®

FANTASTIC MORTAL KOMBAT WATCH FOR ONLY £1.99

FOR AGES 5 & UP!
MORTAL KOMBAT
KOMBAT
MORTAL
WARRIOR WATCH!
FLIP LID TO REVEAL TIME
FEATURES
• Time and Calendar
• Super Quartz Accuracy
• Includes Battery
• One Year Limited Warranty
• Collect Them All! See Back For Details

(Normal Price £9.99)
Plus 30 empty sticker packets

GET ONE OF THESE GREAT FLIP-LID MORTAL KOMBAT WATCHES WITH TIME AND CALENDAR, JUST SEND A CHEQUE OR POSTAL ORDER FOR £1.99, MADE PAYABLE TO PANINI PUBLISHING LTD, 30 EMPTY PANINI MORTAL KOMBAT STICKER PACKETS AND A POSTCARD WITH THE FOLLOWING INFORMATION ON IT.
(USE BLOCK CAPITALS PLEASE):

Name________________________
Address________________________
Post Town______________________
Postcode____________
Date of Birth____________ Sex________
Signature______________________
(Your signature or parent or guardian if you're under 16)

Put your sticker packets and postcard in an envelope and send to:

MORTAL KOMBAT WATCH OFFER
Beechwood Promotions
PO Box 190
Taunton,
Somerset TA1 4XY

FREE OFFER TERMS AND CONDITIONS
1. This offer is open to all UK and Eire residents except employees of Panini Publishing Ltd, their agents and families or anyone connected with the promotion. **2.** Application instructions form part of these rules. **3.** Applications containing 30 empty packets and a cheque for £1.99 will receive a Mortal Kombat watch. **4.** Closing date for applications is 31st July 1995. **5.** Applications are limited to one per person. **6.** Please allow 28 days for delivery.
The promoter is: Panini Publishing Ltd, Panini House, 2 Nevill Street, Tunbridge Wells, Kent TN2 5TT

©1992 MORTAL KOMBAT® is a trademark of Midway® Manufacturing Company. All rights reserved. Used under license.

MORTAL KOMBAT® II

JOURNEY TO OUTWORLD™

After failing to take control of the legendary Order of Light Tournament and create chaos on earth, Shang Tsung disappears back to his home planet to face the wrath of his master, Shao Kahn. Tsung's life is spared when he suggests that the surviving earth warriors could be lured into another tournament held in Outworld - here each would face the toughest of Kahn's Outworld fighters. Kahn, however, has other plans and although agreeing to the contest, he uses his powers to restore Shang Tsung's youth and forces him to enter the tournament himself. When all his opponents have hacked each other to pieces, the Dark Lord intends to defeat the survivor. This will leave the way open for him to travel to the Earth Realm and create total chaos. One by one the contenders arrive, all with their own reasons for entering the fiercest contest ever. The final outcome will depend on who wins the tournament...

1

2

3

4

6

BEAUTY AND TH

Not content to hang up his mirror shades, movie mogul Johnny Cage is back, partly because he's "an all-round good guy" and partly in pursuit of another blockbuster movie script. This time, however, he's in the best shape of his life with more powerful moves and some really nasty fatality moves. However, he has to face not only some old enemies but also a host of new ones including the nomadic mutant, Baraka.

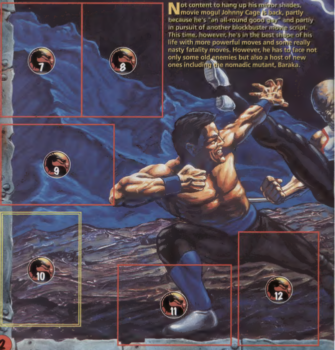

E BEAST

13
14
15
16
17

Baraka can release a pair of blades from his forearms which are lethal. He can throw these or just use them to shred his opponent to pieces...not a pleasant sight.

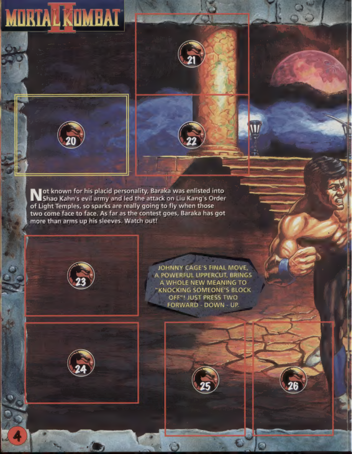

Not known for his placid personality, Baraka was enlisted into Shao Kahn's evil army and led the attack on Liu Kang's Order of Light Temples, so sparks are really going to fly when those two come face to face. As far as the contest goes, Baraka has got more than arms up his sleeves. Watch out!

JOHNNY CAGE'S FINAL MOVE, A POWERFUL UPPERCUT, BRINGS A WHOLE NEW MEANING TO "KNOCKING SOMEONE'S BLOCK OFF"! JUST PRESS TWO FORWARD - DOWN - UP.

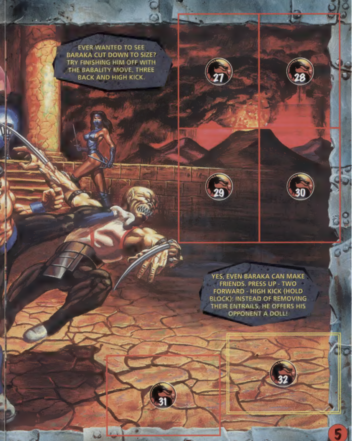
EVER WANTED TO SEE BARAKA CUT DOWN TO SIZE? TRY FINISHING HIM OFF WITH THE BABALITY MOVE. THREE BACK AND HIGH KICK.

YES, EVEN BARAKA CAN MAKE FRIENDS. PRESS UP - TWO FORWARD - HIGH KICK (HOLD BLOCK): INSTEAD OF REMOVING THEIR ENTRAILS, HE OFFERS HIS OPPONENT A DOLL!

SCORPION'S REVE

You'd be forgiven for thinking that Scorpion and his arch-enemy Sub-Zero are one and the same person, but you couldn't be further from the truth. Yes, they may shop at similar stores, but when both contestants came face to face in the Order of Light tournament, Sub-Zero emerged the victor, bringing his opponent's contest to a premature end. Unluckily for the ninja assassin, Scorpion has returned to seek revenge on his old rival.

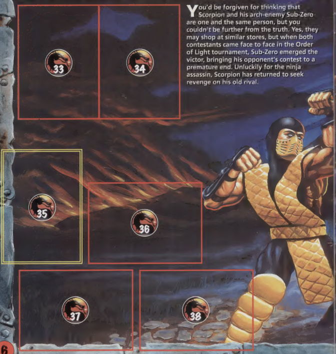

NGE

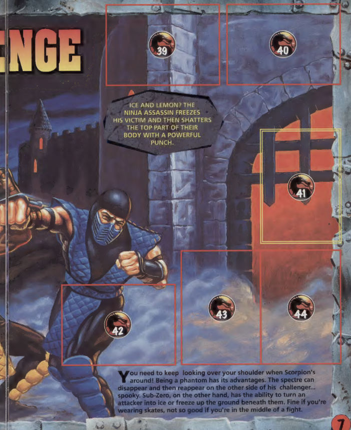

ICE AND LEMON? THE NINJA ASSASSIN FREEZES HIS VICTIM AND THEN SHATTERS THE TOP PART OF THEIR BODY WITH A POWERFUL PUNCH.

You need to keep looking over your shoulder when Scorpion's around! Being a phantom has its advantages. The spectre can disappear and then reappear on the other side of his challenger... spooky. Sub-Zero, on the other hand, has the ability to turn an attacker into ice or freeze up the ground beneath them. Fine if you're wearing skates, not so good if you're in the middle of a fight.

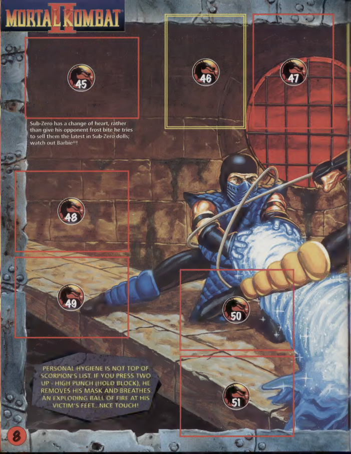

Sub-Zero has a change of heart, rather than give his opponent frost bite he tries to sell them the latest in Sub-Zero dolls; watch out Barbie®!

PERSONAL HYGIENE IS NOT TOP OF SCORPION'S LIST. IF YOU PRESS TWO UP - HIGH PUNCH (HOLD BLOCK), HE REMOVES HIS MASK AND BREATHES AN EXPLODING BALL OF FIRE AT HIS VICTIM'S FEET...NICE TOUCH!

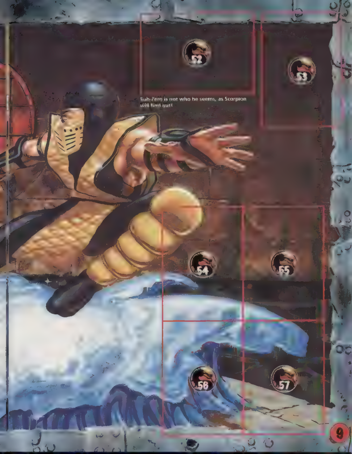
52
53
54
55
56
57

Sub-Zero is not who he seems, as Scorpion will find out!

The Order of Light Monk, Liu Kang, and Kahn's right hand man, Shang Tsung, are certainly not the best of friends! In fact Tsung knows that had it not been for Kang, he would have won the Order of Light Tournament and would not have had to suffer the humiliation of begging for his life. He did, however, feel better when he learned that Kahn's army had reduced the Order of Light Temple to a pile of rubble. Liu Kang is determined that this time he will finish the job properly and with his abilities, there's no reason why he can't. Equally Tsung is out to prove to his master that he is worthy and wiping out his old rival will go a long way to restoring his pride.

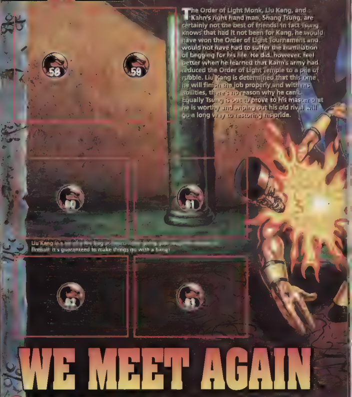

Liu Kang [illegible] fireball! It's guaranteed to make things go with a bang!

WE MEET AGAIN

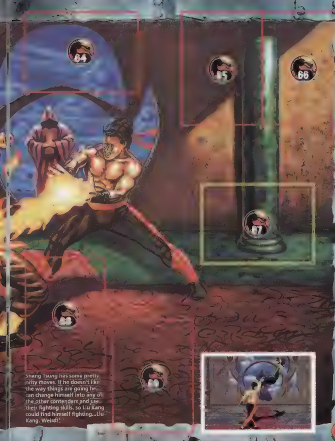

Shang Tsung has some pretty nifty moves. If he doesn't like the way things are going he can change himself into any of the other contenders and use their fighting skills, so Liu Kang could find himself fighting...Liu Kang. Weird!

[illegible] A GREAT LOVER OF ANIMALS. TO FINISH AN OPPONENT HE PRESS DOWN - FORWARD - TWO BACK AND HIGH KICK AND HE TRANSFORMS INTO A DRAGON AND HAS A GOOD CHOMP AT HIS VICTIM.

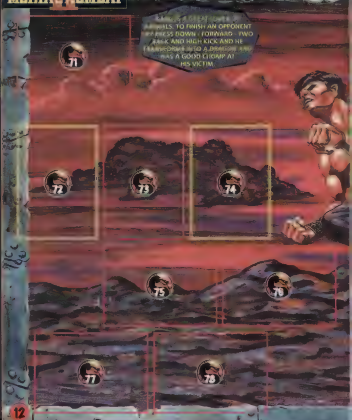
71
72
73
74
75
76
77
78

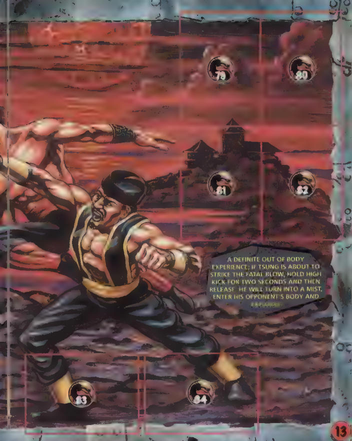

A DEFINITE OUT OF BODY EXPERIENCE: IF TSUNG IS ABOUT TO STRIKE THE FATAL BLOW, HOLD HIGH KICK FOR TWO SECONDS AND THEN RELEASE. HE WILL TURN INTO A MIST, ENTER HIS OPPONENT'S BODY AND EXPLODE.

Each of the contestants have their own reasons for entering the tournament: some are power freaks, others want to change the world. But when the final blow has landed [illegible]

Baraka is known for his temper tantrums and a wild fit brings him into direct conflict with Kahn. Will his powers prove superior? And will his race of mutant nomads from the wastelands have a leader who becomes Lord of the Outworld?

Johnny Cage's reasons for entering the tournament are purely selfish. If he wins, he can return to Earth a hero and will also have the material for a new blockbuster movie: Mortal Kombat II. Once he is rich, famous and highly respected, Cage knows that Mortal Kombat III will be inevitable!

Kung Lao, the former Order of Light monk, joins his brother Liu Kang in the fight against the dark realms of the Outworld. He too wants to avenge the deaths of his brothers and his great ancestor but he knows that even if he achieves his wish many challenges still await him...

THE FUTURE'S I

91
92
93
94
95
96

Reptile has a hidden motive for success. Kahn believes that Reptile is loyal to his master, Shang Tsung, but Reptile has found out about Kahn's plans to capture his race and force them into slavery. Will he succeed in defeating his master and saving his reptilian brothers?

Shang Tsung is not high in the popularity stakes and definitely not to be trusted. Will he stay true to his Outworld master, Shao Kahn? And, if not, what would his plans for the Earth Realm be?

Sub-Zero's failure to return from the Order of Light tournament meant that the Lin Kuei clan had to send another Ninja assassin to complete the job of killing Shang Tsung. This was Sub-Zero's younger brother. Now Sub-Zero has to battle not only for himself but against the vendetta Scorpion appears to have with his brother. But Scorpion spares his life...will time tell why he escaped from certain death?

IN THEIR HANDS

THE FINAL C

Shao Kahn is not a person you'd want to meet in a dark alley! Vicious and evil are fairly good words to describe him and, like most power hungry people, he will stop at nothing to get what he wants. He was pretty angry when Shang Tsung failed to win the Order of Light Tournament and only spared his life because he realised that holding an Outworld tournament could be very beneficial. He could watch his enemies killing each other and the only thing he would have to do is slaughter the winner... nothing could be more simple.

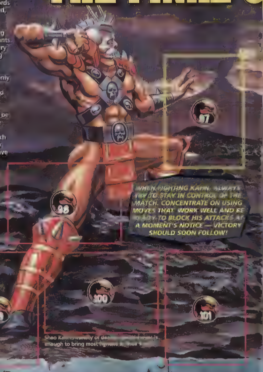

WHEN FIGHTING KAHN, ALWAYS TRY TO STAY IN CONTROL OF THE MATCH. CONCENTRATE ON USING MOVES THAT WORK WELL AND BE READY TO BLOCK HIS ATTACKS AT A MOMENT'S NOTICE — VICTORY SHOULD SOON FOLLOW!

Shao Kahn's variety of de[illegible] enough to bring most [illegible]

CONTEST

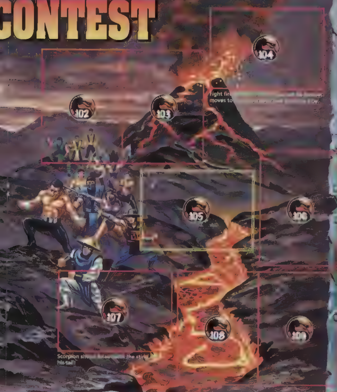
102
103
104
105
106
107
108
109

Fight fir
moves to

Scorpion sh the strik
his tail!

[illegible] rescuing Lt. Sonya [illegible] the clutches of their mortal enemy, Kano. His amazing strength and ruthlessness bring him success, but will he and Sonya get their revenge?

[illegible] Outworld assassin. Over the years she has discovered some nasty facts about her background: Mileena is not her twin sister but a clone created by Shao Kahn, and her parents were rulers of the Outworld...that is until Shao Kahn brutally murdered them! So if she defeats her opponents she has a hidden agenda to put right.

Rayden's role is to stop Kahn's scheme to unbalance the furies and invade the Earth Realm. He has to adopt human form and defeat his opponents one by one. Will he succeed and how will he be able to keep the planet safe? Surely destroying the dimensional gates is the only way to guarantee that safety...but is it possible?

Scorpion's sole reason for entering the contest was to gain revenge on Sub-Zero, but his bitterness vanishes when he sees Sub-Zero spare an opponent's life and realises that he is not the same assassin. Scorpion adopts a new role as the young ninja's protector but will his secret be safe?

Mileena is as ruthless and cunning as they come. A grotesque clone of Kitana, she is another protege that Kahn cannot trust. With her secret companion, Baraka, she has some very nasty plans up her sleeve!

Liu Kang is a gentle kind of guy but he seeks revenge for the unnecessary slaughter of his Order of Light brothers. His dislike for Shao Kahn and his Outworld cronies fuels his mission. Once he has slain all those responsible he wants to return to his temple and pay homage to his lost brothers. Is his task the fulfilment of his destiny and will it bring him the peace he seeks?

Each contestant has [illegible] to re-write his future. The final [illegible] up to you!

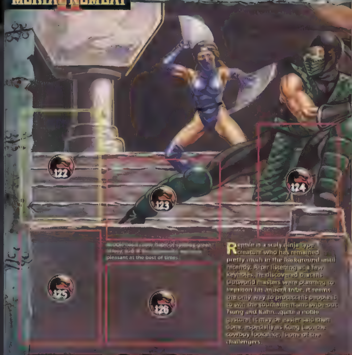

[illegible] [illegible] [illegible] [illegible] pleasant at the best of times.

Reptile is a scaly ninja type creature who has remained pretty much in the background until recently. After listening at a few keyholes, he discovered that his Outworld masters were planning to imprison his ancient tribe. It seems the only way to protect his people is to win the tournament and wipe-out Tsung and Kahn...quite a noble gesture! It may be easier said than done, especially as Kung Lao, the cowboy lookalike, is one of the challengers.

THE GOOD, THE BA

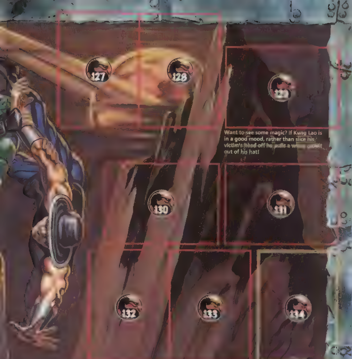
127
128
129
130
131
132
133
134

Want to see some magic? If Kung Lao is in a good mood, rather than slice his victim's head off he pulls a white rabbit out of his hat!

AD AND THE SLIMY

As a former Order of Light Monk, Lao still has close ties with the Order of Light temple and Liu Kang which is one reason why he journeyed to the Outworld. The other reason is to avenge the death of champion fighter, Great Kung Lao who was murdered by one of Shang Tsung's henchmen, Goro. He may look like something out of the wild west but Lao's wide brimmed hat hides many nasty secrets!

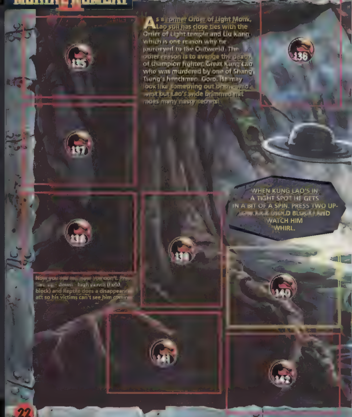

WHEN KUNG LAO'S IN
A TIGHT SPOT HE GETS
IN A BIT OF A SPIN. PRESS TWO UP-
[illegible] (HOLD BLOCK) AND
WATCH HIM
WHIRL.

Now you see me, now you don't. Press
Two up - down - high punch (hold
block) and Reptile does a disappearin
act so his victims can't see him comin

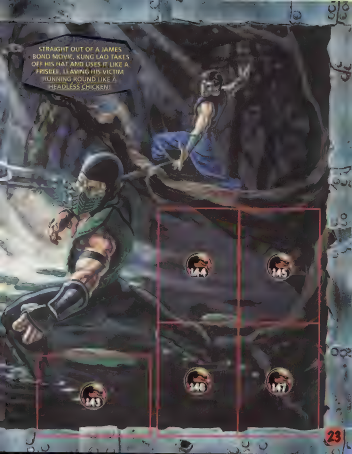

STRAIGHT OUT OF A JAMES BOND MOVIE, KUNG LAO TAKES OFF HIS HAT AND USES IT LIKE A FRISBEE, LEAVING HIS VICTIM RUNNING ROUND LIKE A HEADLESS CHICKEN!

144
145
143
146
147

THUNDER

WHEN RAYDEN GETS REALLY ANGRY HE OBLITERATES HIS OPPONENT'S UPPER BODY. HOLD HIGH PUNCH FOR EIGHT SECONDS AND THEN RELEASE.

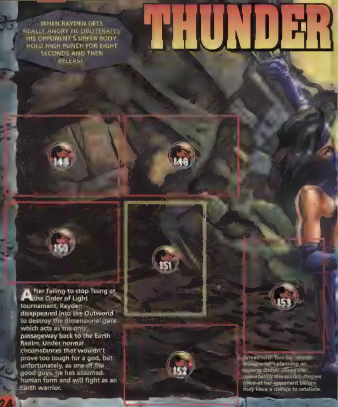

After failing to stop Tsung at the Order of Light tournament, Rayden disappeared into the Outworld to destroy the dimensional gate which acts as the only passageway back to the Earth Realm. Under normal circumstances that wouldn't prove too tough for a god, but unfortunately, as one of the good guys, he has assumed human form and will fight as an Earth warrior.

Armed with two [illegible] isn't planning on [illegible] dinner. Given an opportunity she quickly throws them at her opponent before they have a chance to retaliate.

R AND LIGHTNING

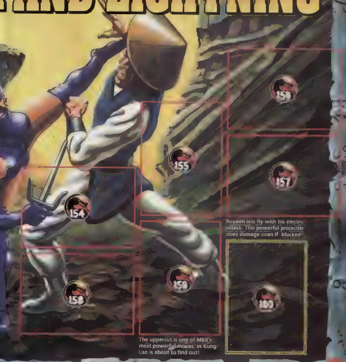
153
155
157
154
156
159
160

Rayden lets fly with his electric attack. This powerful projectile does damage even if blocked!

The uppercut is one of MKII's most powerful moves, as Kung Lao is about to find out!

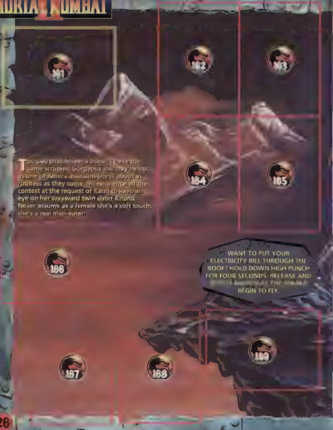

Too bad that Mileena doesn't have the same scruples. Gorgeous she may be but as one of Kahn's assassins she is about as ruthless as they come. Mileena entered the contest at the request of Kahn to keep an eye on her wayward twin sister Kitana. Never assume as a female she's a soft touch; she's a real man-eater!

WANT TO PUT YOUR ELECTRICITY BILL THROUGH THE ROOF? HOLD DOWN HIGH PUNCH FOR FOUR SECONDS, RELEASE AND [illegible] AS THE [illegible] BEGIN TO FLY.

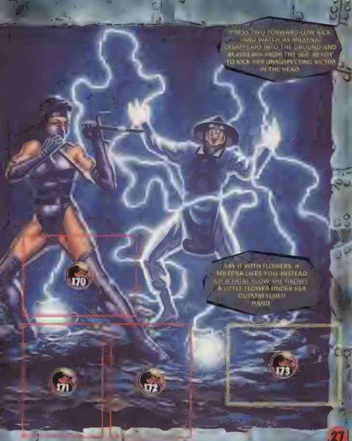

PRESS TWO FORWARD-LOW KICK AND WATCH AS MILEENA DISAPPEARS INTO THE GROUND AND REAPPEARS FROM THE SKY, READY TO KICK HER UNSUSPECTING VICTIM IN THE HEAD.

SAY IT WITH FLOWERS. IF MILEENA LIKES YOU, INSTEAD OF A FATAL BLOW SHE GROWS A LITTLE FLOWER UNDER HER OUTSTRETCHED HAND.

THE SOLDIER AND T

Kitana's beguiling beauty hides the heart of Kahn's personal assassin and should any man fall for her charms he'd better beware. Recently, however, her motives have been somewhat shady and Kahn is worried that her loyalties have changed. Only Kitana knows the true reason why she entered the tournament but she is well aware that her so called twin sister Mileena is always looking over her shoulder.

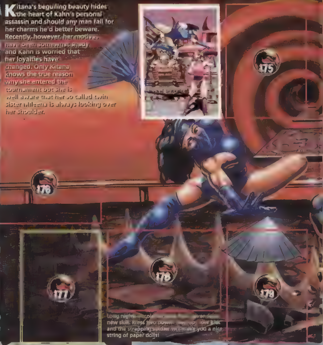

Long nights [illegible] col[illegible] new skill. Kiss [illegible] and the strapping soldier [illegible] you a nice string of paper dolls!

THE ASSASSIN

180
181
182
183
184
185
186

[illegible] grab a victim in mid-air and slam them down on [illegible]. It doesn't seem to be too good for the spine!

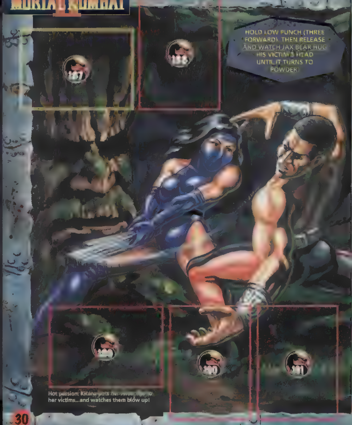

HOLD LOW PUNCH (THREE FORWARD). THEN RELEASE AND WATCH JAX BEAR HUG HIS VICTIM'S HEAD UNTIL IT TURNS TO POWDER!

Hot passion: Kitana puts her [illegible] to her victims...and watches them blow up!

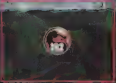

Kitana never likes to miss a [illegible]. Press down, up - low kick and she'll whip up a fancy cake with candles on it.

KITANA DOESN'T SHYLY HIDE BEHIND HER FAN, SHE USES IT TO CUT HER OPPONENTS DOWN TO SIZE!

One man not scared to face Kitana is Major Jackson Briggs (Jax), head of a top US special forces unit. His orders are to go to the Outworld and rescue Lt. Sonya Blade who was captured after losing in the Order of Light Tournament. To discover where Blade is being held prisoner, Jax has to win the tournament and defeat Kahn. What's new?

THE SECRET SOCIETY

200

Just when you thought you were getting somewhere you suddenly find the passageway from the Outworld to the Earth Realm. Great, except your task is to battle against one of three secret warriors, Jade, Smoke or Noob Saibot.

Jade is like Kitana, except she is green, moves twice as fast and is immune to all missile weapons!

201

202

Smoke is a grey ninja who has the same abilities as Scorpion except a cloud of smoke constantly wafts around him, which can be off putting.

203

204

Last but not least is the black ninja, Noob Saibot who again has the powers of Scorpion but is a slightly easier target! Of course if you get bored with all this fighting, you can always have a game of table tennis!

PANINI STICKERS ARE SOLD IN ALL GOOD NEWSAGENTS BUT IF YOU CAN'T GET STICKERS FROM YOUR NEWSAGENT, FOR SOME REASON -

NEVER FEAR - PANINI'S HERE

GIVE YOUR MORTAL KOMBAT® II COLLECTION A REAL BOOST BY BUYING YOUR STICKERS IN BUMPER PACKS.

- 10 STICKER PACKETS £1.70
- 15 STICKER PACKETS £2.30 POSTAGE TO YOU FREE

JUST SEND A POSTCARD CLEARLY MARKED WITH THE NUMBER OF STICKERS YOU REQUIRE, THE NAME OF THE COLLECTION, YOUR NAME AND ADDRESS, DATE OF BIRTH AND SEX

ENCLOSE A CHEQUE OR POSTAL ORDER MADE PAYABLE TO PANINI PUBLISHING LTD (POUNDS STERLING ONLY)

TO MORTAL KOMBAT II STICKER PACK OFFER
PANINI PUBLISHING LTD
PANTILES HOUSE
2 NEVILL STREET
TUNBRIDGE WELLS
KENT TN2 5TT

If you have any queries or problems with any Panini collections please write to the Customer Services Manager at the above address.

And don't forget - fill in the questionnaire in the centre of the album. We like to know what you think of our stickers and albums.

PRINTED IN ITALY BY PANINI S.p.A. - MODENA

0 80557 40281

60p

Missing Stickers

IT'S EASY TO FINISH YOUR COLLECTION

START

Name

Address

Boy ☐ Girl ☐ Date of birth ☐ Day ☐ Month ☐ Year

PANINI Turn the page

& turn to the back of the album for your chance to win a prize

KOMBAT

OUTWORLD

™

contest ever. The final outcome will depend on who wins the tournament...

2

3

4

5

FANTASTI

FOR AGES 5 & UP!
MORTAL KOMBAT.
KOMBAT
WARRIOR WATCH!
MORTAL
FLIP LID TO REVEAL TIME
Collect Them All
See Back For Details

CONTINUE

Which collection

Fill in each sticker number you need in a square below. You can have up to 50 stickers.

- Each sticker costs 6p
- Postage is FREE
- There is a minimum order amount of £1 20
- Add up the number of stickers you need x 6p = £ to find out how much money to send
- You can pay by cheque or postal order made payable to

PANINI PUBLISHING LTD.

SEND

- THIS ORDER FORM
- CHEQUE OR POSTAL ORDER

TO PANINI PUBLISHING LTD.
P.O. BOX 172,
TUNBRIDGE WELLS, KENT TN2 5AY

Name.

Address

Post Code

Age Boy ☐ Girl ☐ Date of application....

DON'T FORGET

- Make sure you give us your correct name and address
- We cannot swap stickers
- This offer applies only to the UK and Eire
- We cannot accept responsibility for errors arising from incorrect completion of the order form

Please allow 28 days to process and return order

PARENTS SIGNATURE

postcard in an envelope and [illegible]

[illegible]

CONTINUED FROM FRONT

JUST A FEW QUESTIONS ABOUT YOU

Q1 How did you get this album? I bought it in the shops myself ☐
Someone else eg a friend bought it for me ☐ Through a free offer ☐
An adult bought it for me eg a parent ☐

Q2 Do you buy the stickers yourself? Yes ☐ No ☐

Q3 How many packets of stickers do you get in a week?
1 2 ____ 3-5 ☐ 6-10 ☐ More than 10 ☐

Q4 Have you done a sticker collection before? Yes ☐ No ☐

Q5 How did you first hear about this collection? TV ☐ Newspaper ☐
Radio ☐ Friend ☐ Parents ☐ At school ☐
First saw it in shops ☐ In a magazine or comic ☐ Sent to you by post ☐

Q6 Which are your top three favourite programmes on TV at the moment?
No.1 ____________ No.2
No.3 ____________

Q7 Which are your top three favourite comics or magazines at the moment?
No.1 ____________ No.2
No.3 ____________

Q8 And, thinking of the TV programmes, toys, cartoons & films you have seen in the last few weeks, which are your 3 favourite characters?
No.1 ____________ No.2
No.3 ____________

Q9 In the last 3 months, did you buy another sticker collection Yes ☐ No ☐
If you did, have you now stopped collecting for that album? Yes ☐ No ☐
And how many sticker spaces in the album did you manage to fill?
Under 50 ☐ 51-100 ☐ 101-150 ☐ 151-200 ☐ 201-250 ☐ over 250 ☐

Q10 Imagine you could make your own sticker collection - it can be about anything you like. What subject would you choose?

That's it - thanks! Please don't forget to tell us which stickers you are collecting, along with your name and address and date of birth, on the other side of this questionnaire. From time to time we send out promotional offers and information about other PANINI products.
Tick here if you don't want to be sent such material: ☐

THE FIRST 20 COMPLETED QUESTIONNAIRES SELECTED WILL WIN A

SPECIAL PANINI PRIZE

SEND THIS PAGE TO
PANINI PUBLISHING LTD,
PANTILES HOUSE, 2 NEVILL STREET, TUNBRIDGE WELLS, KENT TN2 5TT

ALL GOOD NEWSAGENTS
TICKERS FROM YOUR
OME REASON -

ANINI'S HERE

II COLLECTION A REAL
KERS IN BUMPER PACKS.

• 10 STICKER PACKETS £1.70 • 15 STICKER PACKETS £2.30 POSTAGE TO YOU FREE

JUST SEND A POSTCARD CLEARLY MARKED WITH THE NUMBER OF STICKERS YOU REQUIRE, THE NAME OF THE COLLECTION, YOUR NAME AND ADDRESS DATE OF BIRTH AND SEX

ENCLOSE A CHEQUE OR POSTAL ORDER MADE PAYABLE TO PANINI PUBLISHING LTD (POUNDS STERLING ONLY)

MORTAL KOMBAT II STICKER PACK OFFER
PANINI PUBLISHING LTD
PANTILES HOUSE
2 NEVILL STREET
TUNBRIDGE WELLS
KENT TN2 5TT

If you have any queries or problems with any Panini collections please write to the Customer Services Manager at the above address

And don't forget - fill in the questionnaire in the centre of the album.
We like to know what you think of our stickers and albums.

PRINTED IN ITALY BY PANINI S.p.A. - MODENA

200

Just when you thought you were getting somewhere you suddenly find the passageway from the Outworld to the Earth Realm. Great, except your task is to battle against one of three secret warriors, Jade, Smoke or Noob Saibot.

Jade
exc
move
is imm
weap

THE SECR

SOCIETY

YOU COULD WIN A PRIZE JUST BY TELLING US ABOUT YOU

Start Here

Which stickers are you collecting

Name
Address

Boy ☐ Girl ☐ Date of birth Day Month Year

Turn the page

PANINI

Y

around him, which can be off putting.

203

204

Last but not least is the black ninja, Noob Saibot who again has the powers of Scorpion but is a slightly easier target! Of course if you get bored with all this fighting, you can always have a game of table tennis!

MEAN MACHINES SEGA
SATURN
X-MEN
32X
MOTHERBASE
TEMPO
MEGADRIVE
ASTERIX 2
TOUGHMAN CHALLENGE
ALIEN SOLDIER
MEGA-CD
GAME GEAR
EXCLUSIVE:
JUDGE DREDD
THE GAME
THE FILM
THE COMIC!
PLUS:
FREE!
MORTAL KOMBAT
ALBUM AND STICKERS
SONIC DRIFT II! PLUS: EVERY SONIC CHEAT EVER!

INSIDE THIS ISSUE:

JUDGE DREDD
[illegible] EXCLUSIVE feature.

VICTORY GOAL
[illegible]

ALIEN SOLDIER
[illegible]

STARGATE
[illegible]

ASTERIX 2
[illegible] EXCLUSIVE review of Sega's new platformer.

FAHRENHEIT
Feel the heat in the latest interactive movie.

SCAVENGER TEAM
[illegible]

WIN A HELICOPTER!
[illegible]

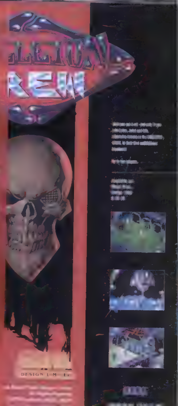
ELETON
REW
DESIGN LIMITED

BRITAIN'S BEST-SELLING SEGA MAGAZINE

MEAN MACHINES SEGA

SATURN
- X-MEN

32X
- MOTHERBASE
- TEMPO

MEGADRIVE
- ASTERIX 2
- TOUGHMAN CHALLEN
- ALIEN SOLDIER

MEGA-CD

GAME GEAR

SYSTEM

EXCLUSIVE: JUDGE DREDD

THE GAME, THE FILM, THE COMIC!

SONIC GAMES OVERLOAD!

CHAOTIX ON 32X! SONIC DRIFT II! PLUS: EVERY SONIC CHEAT EVER!

there are still some places you can serve the public without going behind a counter.

Patrolling the sea is vital if we're to make the planet a less dangerous place to live. It's a job that makes a difference. Every second of every day. After all, you're working for your country, not for an invisible boss or a soulless corporation. With that comes things some employers can't pretend to offer. A sense of maturity. Self confidence. Responsibility. You'll find that although you're serving others, you're also helping yourself.

IF YOU AREN'T READY TO LEAVE SCHOOL, BUT ARE READY TO THINK ABOUT WHAT HAPPENS WHEN YOU DO, SEND FOR THE INFORMATION PACK OR TELEPHONE **0345 300123.**

Name MR, MS
Date of birth
Address
Postcode
Telephone

We are equal opportunities employers under the Race Relations Act and welcome enquiries from all ethnic groups.

SEE THE WORLD. DIFFERENTLY.

ROYAL NAVY

Send the coupon to Naval Careers Service Department (SM798091 Freepost 4335 Bristol BS1 3YX No stamp needed

REGULARS

EDITORIAL 6
The Staff Writer's nightmare life before being rescued by [illegible] is revealed. Yet more people degrade themselves for dirty cash. Hahaha!

NEWS 8
So much news, so few pages. Our Saturn coverage is second to none, and there's amazing 32X stuff there to. And freaky vids to win, win, win.

PAUL'S TIPS 42
[illegible] but the bellowing [illegible] lives on. Now Paul is sticking a 'If these tips don't work don't blame me' disclaimer at the end. Oh yeah? Maybe some 'staff training' with the editorial carpet slipper might beat a red raw lesson into the young scamp.

YOB 90
YOB is back to his proper size, after being squeezed by those [illegible] ad types. He, and special guest Matthew Simmons, give their opinions on life, love, and injuries sustained from studded boots.

Q&A 94
In answer to last month's contents bit: Lucky Charms is back. But you've only going to get the whole sequel story by reading Q&A each and every month. The background's nice, too.

MEGAMART 96
Due to a technical hitch, our dating system hasn't started yet. Basically, Oz kept all the entries. Ah well, you could always try to sell your Master System instead. Fat chance...

NEXT MONTH 98
If you chuck up when you go to the fairground don't look at this page. It's THAT scary.

©1995. Egmont Foundation. All Rights Reserved.

REVIEWS

[illegible] conversion — including innocent pos[illegible]

[illegible] wanted first. Core's programmers have [illegible]

Read and judge for yourself!

A bit of a surprise, a sleeper hit, and [illegible]

There hasn't been a decent boxing game for ages, and EA have tried with a huge 32MEG cartridge. But it turns out to be a case of memory over matter.

If you see a man in a flowing robe and long hair wiggling his hands at you, don't worry. It's probably just some necromancer practising the dark arts, like the geezer in Warlock. Either that or its David Copperfield trying to impress Claudia Thingy...

COVER STORY 18

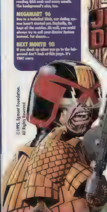

The story. The film. The game. The man. The Law. Fleetway's phenomenon which grew out of 2000 AD comic is ripped apart in this fantastic feature anticipating the Dredd mania set to hit the UK with Guild's movie and Acclaim's new game. We're not talking one or two shots here, we're talking inside knowledge of the rough code — and loads of screenshots. Oh yes.

EXCLUSIVE

NTENTS

MEGA-CD

LINKS 82
How much are these links worth? Not a sausage.

SATURN

[illegible] 83
Not the great soccer extravaganza we were expecting. It's an early bath for you Sega, me laddo.

GAME GEAR

SONIC DRIFT 2 74
Trust Sonic to turn up and deliver the goods. Him and his pals hotwire the best wheels on Mobius and go for a spin. Joyous.

STARGATE 76
A curious tiling puzzle game. No great required.

[illegible]

[illegible]
Whereby Sega introduce a novel idea of linking together similarly-coloured globes. Oh.

FEATURES

CHAOTIX 24
Imagine being joined to someone with no hope of escape [illegible] there's contemplating the horror—it's called marriage. However, Chaotix uses a similar concept for its gameplay. We explore the intrigue of this new 'Sonic' game.

STELLAR ASSAULT 28
This 32X title is going to be big in our estimation. It wraps space debris all over Star Wars Arcade even at this early stage of development. It's like Star Trek Generations and Battlestar Galactica in one. But without those over-polished Cybermen, the Cylons, and without Kirk's wig.

IZZY'S QUEST FOR THE OLYMPIC RINGS 32
Let's make it clear that IZZY, the little blue mascot for the 1996 Olympics in Atlanta is NOT a potato. Even if someone suggests otherwise in this feature on US Gold's new Game. No, he's an aspiring platform star, and good luck to him.

PREVIEWS

THEME PARK 36
First to see the development version and first to see the finished game, MEAN MACHINES brings you a further special of Theme Park before next month's gorging feast.

ALIEN SOLDIER [illegible]

FAHRENHEIT 40

SHINING FORCE CD 40

ONE BIG HAPPY FAMILY

STEVE 'cool' MERRETT
[illegible]
[illegible]
[illegible] DANCING [illegible]
[illegible]
Photos for being great [illegible]
[illegible] Steve and Dave Kelsey, James Stuart at Probe, [illegible]
SPECIAL NO[illegible]
[illegible] Licensed by CPL Ltd, and Sega Comic Prop. Inc. All rights reserved. Thanks guys.
Priory Court, 30-32 Farringdon Lane, London, EC1R 3AU.
PRINTED BY COOPER CLEGG
[illegible]
United Kingdom and BFPO: £30.00
[illegible]
MEAN MACHINES SEGA is the exclusive copyright of EMAP Images. Any duplication, transmission or use of any of the text or pictures contained within these pages without prior permission of the publishers will result in legal action.
Employees and suppliers of EMAP IMAGES and their relatives are not eligible for competitions. There is no cash alternative for any of the prizes on offer. [illegible]
1. Name the [illegible]
2. Name the [illegible]

[illegible] MACHINES. We're a bit chuffed with this issue, I'm afraid. It's not us being smug (although we have been called Keen Machines once or twice), but we think we've managed to bring you the cream of the current Sega stock — and most of it first! As you may have guessed from our cover, Acclaim's Judge Dredd licence is our main scoop, and we unveil the first proper details of the game, whilst taking a look at the film and the comics to get really behind what makes the character so special. Of course, another reason to be chuffed is the fantastic Mortal Kombat II sticker album you'll find with the mag — along with a pack of stickers to start your collection. And if these two major plus points are the bread of our Sega sandwich, the filling is every bit as tasty, with first looks at Sonic Drift II, Asterix II, Izzy's Quest and True Lies. But enough of these food comparisons, enjoy the mag and get ready for next month's issue which will be every bit as good.

Steve

PHOTOS FOR CASH — THE NEW BREED!

Well, the mercenary in you has certainly come to the fore as our 'Cash For Photos' plumbs new depths in reader interaction. Quite remarkably, someone went to the trouble of finding a Power Ranger outfit — but dressed up in it themselves! Doh! Ah well, here's this month's bunch of money-grabbing miscreants.

PARENT DRESSED AS A POWER RANGER

Yes! This is the one we wanted to see the most. Sadly, Emley's very own Andrew Twigge misread the brief and got garbed up himself instead of getting a parent to do it! Ah well, for looking such a pillock and being a good sport, we're going to send him £30 — next time read the mag properly!

BAD HAIRCUT

We don't know which is the worst: Gareth Walker's Dad's hair and 'tache or the crap arrangement of cards around that sparse chrimbo tree. Still, just for the audacity of that hair and visible chest fluff we've upped Gareth's prize to a tenner. Nice one.

EATING WORM

Donny Gressman is our hero. No, really he is. Shown here in these pics is Den (Gressman by name, grass man by nature) as he scours the garden for a large worm. he then puts it in his gob and — greeeeeeeeah! — bites it. Needless to say, the worm was dead before he ate it (his breath killed it, no doubt), and we await Den's return when we add 'eating dog crap' to the list. Until then, £35 is on its way to you me old mucker...

Colin Fleming steps up for the worm chores next, but doesn't come across as so hard. Come on, Col, you got your mum to wash it first didn't you!? And we reckon you pulled it in half before putting it on your tongue. Still, we're as good as our word and £35 is on its way.

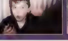

RIAL

PAUL BUFTON AT SCHOOL

YES! YES! YES! No, it isn't a young Dennis Waterman or the new Little Lord Fauntleroy, it's Paulie B at school. The sender [illegible] at that spangly T-shirt. Mmmmmmmm! The tenner's on its way, our good, good pal.

HUMAN PYRAMID

Matthew Gregory and his mates win £45 for their human pyramid. We weren't exactly impressed with the git on top [illegible] enough [illegible] shoulders), [illegible] do him [illegible] later. By the way, the guy in the white T-shirt looks just like Paul B as a tot. We reckon, anyway.

DEERSTALKER HAT (WITH FLAPS DOWN)

Only a fiver on offer, but this saddo went for it. Somehow, though, we feel he got [illegible] for something he wears voluntarily. His name? [illegible] McCleod. [illegible] reckon...

[illegible] BROTHER BOUND AND GAGGED IN CUPBOARD

[illegible] entries for this one, but [illegible]

HAIR DYED GREEN, EYE-BROWS PURPLE

A. Davies sent in loads of entries including a very staged 'KICK ME ON TEACHER' and 'BROTHER IN CUPBOARD', neither of which convinced [illegible] he made us laugh [illegible] yellow as opposed to green, we'd [illegible] from his £1[illegible] brief proposal.

THE [illegible]

[illegible]

PARADE [illegible] — £20

HUMAN PYRAMID [illegible]

[illegible]

LES DAWSON [illegible]

COMPLETELY COVERED IN TALCUM POWDER — £20

[illegible] XANS — £20

[illegible] — £20

(£10 BONUS IF IN SWIMMING COSTUME)

YOUNGER BROTHER BOUND AND GAGGED IN [illegible]

[illegible] — £25

LES DAWSON [illegible]

[illegible] — £20

WHERE WERE YOU WHEN...

IT'S THE CULTURAL CONUNDRUM OF THE DECADE, THE JFK OF OUR GENERATION. THIS MONTH, DEAR [illegible] QUES-TION [illegible] THAT LARRY GRAYSON HAD DIED

STEVE

A big fan of fun-for-all-the-family camp comedy in all its forms, Steve was naturally the first member of the team to hear the heart-breaking news. "I was in bed early that fateful morning [illegible] the TV. Having [illegible] previous [illegible] extending [illegible] find sympathy to him." Upon hearing [illegible] happened, Steve broke down. Sorry, we [illegible] wind. And went back to sleep.

GUS

The tragic [illegible] poignant [illegible] "It's [illegible] was just sitting [illegible] upon what [illegible] but we should look [illegible] whilst the dog was trying to; er...cheer me er, no that's not right, erm... I mean it was nice to see him to see him nice on the telly, but it was a shame he'd died. Or something."

OZ

The shock of the comedy demise of the decade was doubled for Oz. "Where was I when who died?" he said. "Larry Grayson! That one with the specs! 'E's not dead is 'e? Gor blimey get some luck some, as I live and breathe. Oo'd 'ave thought it, eh?" At this point Oz was overcome with emotion and asked to have the rest of the week off [illegible] psychological wounds. Again.

CLAIRE

Claire has [illegible] level-headed [illegible] tragedy. Her opinion is "Whilst I'm so very sad to see [illegible] from this earth [illegible] to temper my [illegible] memories of the [illegible] this and I [illegible] to say [illegible] the comic genius of Larry Grayson [illegible]

PAUL

It was a sad, sad day for poor old Pauly. Paul when the Graysmeister popped his stack-heeled clogs. "I was standing on the bus reading someone's paper over their shoulder when I read the news" he sobs, still obviously in pain. "Thinking [illegible] the sibling he left [illegible] 'I feel so sorry for your sister'. At this point the owner of the paper, an aggressive football hooligan, [illegible] and beat me to a pulp. Boo hoo."

RAD

Having an astral link to the planes of high comedy, Rad suspected the truth even before the story broke. "I was watching Les Dennis on the telly, and I suddenly felt incredibly depressed. At first I thought it just the effects of suffering half an hour of a babbling fornicating ingrate hugging various members of nonplussed families, but now I see the truth – Larry himself wanted me to alert the world to his death." Yeees.

SCAVENGER

- NEW GAME
- BY SEGA
- 32X

If you're the owner of a Megadrive 32X, you're probably a bit peeved at the moment. Sure, Star Wars, Doom and Virtua Deluxe were cool, but nothing else has really been worth a look. The shots on these pages should hopefully convince you that 32X has a very rosy future and can finally stand proud amongst the other 32-bit platforms.

The Scavenger teams, Zyrinx (Sub-Terrania, Red Zone) and newcomers Lemon, are taking the 32X into the future with a range of games that look frankly incredible. And if you think that the graphics here are astounding, you ought to see them move. Fast, smooth and incredibly impressive, we couldn't believe that these were just early demos. That's right - demos - the coders were keen to point out that the finished games will be even better than the visuals seen here. The obvious question must be: what do these teams know that every other 32X programmer doesn't?

Obviously it's something quite special and unique to the 32X hardware because the programmers also told MEAN MACHINES that if their routines were ported over to the Saturn, they wouldn't run as fast! Unbelievable stuff.

The first announced title from the Scavenger teams is Batman Forever for Acclaim – which we couldn't take pictures of, unfortunately, but believe us, it's well up to the standard of the demos seen here and should revolutionise 32X gaming when it's released at the end of the year.

After a good start and a very shaky second wave of software, it looks as though 32X has got a very bright future. Couple games of this quality with top-notch arcade conversions like Virtua Fighter and Wing War, it looks like 1995 (or at least the tail end of it) will be great for 32X owners.

[illegible] EFFECTS

These bizarre gas plasma effects zoom around and form some bizarre, very complex patterns. God only knows how Zyrinx will put this into a game (well, Zyrinx probably know as well). Superb.

ZYRINX

This distinguished band of Megadrive coders have moved on to the 32X and have created a whole suite of stunning graphics routines - and we've had access to all of them. So sit back and relax ... ready yourself for something

WELCOME TO THE NEXT LEVEL

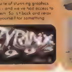

LEMON

Like Zyrinx, this talented team of 32X programmers hail from Denmark. Their first demo is a brilliant fractal based landscape which you can fly around at any incredibly swift speed. Some of the detail is frankly brilliant, most of all the military base you fly around.

Soon you will be roaming across this.

STUNS ON 32X

POLYGONS

If you thought that the graphics in Virtua Deluxe and Star Wars were a bit plain, take a look at this incredible journey through a polygon town. The detail, smoothness and speed are frankly astounding.

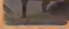

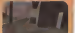

GOURAUD SHADING

Without slowing down the action at all, Zyrinx have created a smooth colour-graduated desert terrain – that's gouraud shading for you. The effect is excellent – far superior to any other 3D system.

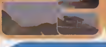

LENS FLARE

Any light source in the Zyrinx landscape is effectively blurred and distorted creating a stunning lens flare effect like on these streets lights for example.

TEXTURE MAPPING

There's just no stopping these Zyrinx chaps, is there? Whilst the Doom coders had to put a big border around their texture mapped landscape, this full screen texture-mapped chasm activity runs at exactly the same speed as the ordinary polygon town. And check out that lens flare when you peer at the sun.

X-CELLENT!

- NEW GAME
- BY CAPCOM
- SATURN

Probably the biggest Saturn story to emerge from Japan this month was the announcement of the conversion of Capcom's X-Men coin-op. It further reinforces the Saturn's position as the machine that gets the games people want at home. The highly successful machine is a conventional one-on-one beat 'em up in the Street Fighter mode, but with some fantastic graphics, including truly massive sprites. Also, it's an X-Men fan's dream come true, with all the top characters using their powers to stunning effect as special moves. Still in early stages of development, prepare to join Wolverine, Silver Samurai, Cyclops, Magneto et al in the Autumn.

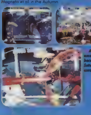

Arcade excellence becomes Saturn excellence.

OCEAN'S MISSION IMPOSSIBLE

- NEW GAME
- BY OCEAN
- ALL FORMATS

With Tom Cruise starring in the [illegible] movie of the 60s classic series, Ocean have stepped in to secure the rights to a Mission Impossible licence. With the film currently filming in Hungary and the US, Cruise stars as a master spy left to battle his way through a convoluted James Bond-style plot. Details on the film are few and far between at the mo, and Ocean haven't announced what plans they have for their game, but we do know it will be heading for the Megadrive, 32X and Saturn later this year. This magazine will now self-destruct

RALLYING CRY

- NEW GAME
- BY SEGA
- ARCADE

Firmly established as the kings of the coin-op, Sega are set to blow the minds of every arcade goer with their latest project Sega Rally Championship. Due to hit the streets around the March/ April time, the polygon generated power drive supersedes the already superb Daytona USA by shoving the player in front of the wheel of not one, but two cars — the authentic Celica GT-Four WRC and Lancia Delta Integra-e '92 WRC dream machines. Add on top of this the three different stages of difficulty covering three different locations — Desert, Forest, and Mountain — and two views comfortably generated at 300, 000 polygons per second, and there you have it, the ultimate experience in arcade racing. Although nothing has been confirmed as yet, the usual rumours of a Saturn conversion are doing the rounds. More news on this as soon as we get it.

WHEELS ON FIRE

- NEW GAME
- BY TIME WARNER
- SATURN

It came as a bit of a surprise that Sega were licensing out the Saturn version of Virtua Racing to Time Warner as their own AM2 team concentrates on Daytona. This is the very latest pic of their progress and the game is beginning to take a familiar Virtua Racing shape. Out for Saturn launch time in September.

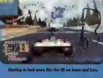

Starting to look more like the VR we know and love.

CORE RACE AGAIN

- NEW GAME
- BY CORE
- 32X

Another Core game undergoing the 32X treatment is BC Racers. The updated version has been given a complete pitstop with the programmers making use of the extra power to make it faster and smoother, and making the sprites bigger than before. Similarly, the two player mode has been expanded upon, and Core are using a split screen feature as opposed to the crap joint character option of before. As soon as it has passed its MOT we'll let you know what we think.

PEBBLE DASH

- NEW GAME
- BY SEGA
- SATURN

A challenger to Core's Scottish Virtua Open on the Saturn is driving in, courtesy of Sega themselves. The perennial Pebble Beach Golf Links is getting the 32BIT tartover, so Sega owners get the chance to see the game that nearly made the Philips CD-i. In any case, the seaside course gets some lovely digitised graphics and is presided over by 'fat blerk'. Well, we know he's a famous American golfer, but can't for the life of us remember which one.

▼ Sadly, no pictures of fat blerk. Coding work on his girthness continues.

STAR X, STAR X NIGHT

- **NEW GAME**
- **BY CORE**
- **32X**

Here are the first pics of Core's 32X version of their Mega-CD blaster, Soulstar Now masquerading under name Soulstar X, the 32X version features the same blasting action of the original, but uses rendered polygon graphics instead of the old bitmapped sprites. Core are aiming to sort out the gameplay faults of the original, too, and Soulstar X should be a faster, more addictive blast with more on screen and a better selection of weapons and power-ups. Having seen what Core can do with the Mega-CD we're looking forward to this, and a full preview is winging its way to you as we speak. Here it comes now. Oh no, that's our pizza. Sorry

VIRTUA FIGHTERS FOR 32X!

- **NEW GAME**
- **BY SEGA**
- **32X**

With their 32X/Megadrive amalgamation, the Neptune announced, Sega have thought it an appropriate time to announce that Virtua Fighter will be appearing for the machine after all. After much umm-ing and ahh-ing AM2 have confirmed work on a conversion has started, and the game should debut some time in November. Whilst it is obvious there will be differences between it and the Saturn version, we have been told that AM2 are still aiming to cram all the moves of the original into the plug-thru version. As such, we imagine the resultant conversion will lose out in the animation department but time will tell and so will we. Very soon

MICRO MICRO MACHINES

- **NEW GAME**
- **BY CODEMASTERS**
- **GAMEGEAR**

The best racer on the Megadrive is now Game Gear bound as Codemasters unveil the first shots of Micro Machines II for the humble handheld. Featuring most of the MD's [illegible] characters, Micro II also features the two-player mode of its cousin, with one player using the buttons, and the other the d-pad. The programmers are also hoping for a link-up four-player mode, but this has yet to be confirmed. It's out in April,

One of the corniest driving games ever.

PICO-BOO!

- **NEW SYSTEM**
- **BY SEGA**

Not satisfied with the recent launch of the 32X and the imminent UK launch of the Saturn, Sega are preparing to pull the wraps off Pico, an all new system for younger console kids. Aimed at the 3-7 age group, the hardware has been designed for edutainment packages — pointing, spelling counting, music-making — featuring an array of Sega home-grown stars and guest appearances from Disney veterans alike. The carts come in the form of 'Storyware' — a book/cart that changes the skill at the turn of a page on the upright part of the machine. More powerful than a Megadrive, the system has already made its mark in both Japan and the States and is expected to land here in April

LOVE IN AN ELEVATOR

- **NEW GAME**
- **BY ACCLAIM**
- **MEGADRIVE/32X**

"Living it up as I'm going down" shrieks Steven Tyler. That's the sort of smut we can do without, but more of that bad ass, unhealthy influence, god-damm rawk music is coming your way with Revolution X. Based on the same arcade game, it's a 3D shoot 'em up with you taking on hordes of music-hating fun spoilers by throwing CDs at them, and chillin out to the music of Aerosmith. Hmmm, out in the Autumn and a free Brian May [illegible] every copy we're told. (Editorial lie).

TRIPPY

- COMPETITION
- BY BMG
- VHS VIDEO

Beyond the Mind's Eye is a [illegible] of state-of-the-art graphics demos from 80 of the world's top computer animation studios. Strung together into 50 minutes of footage, the project is backed with a specially commissioned soundtrack by Thomas Dolby. Mr Dolby was a minor popstar in the early Eighties who once cavorted across a climbing frame with a cardboard box on his head. But he's all right now, and some of his tracks are quite good — handbag house, ambient, etc. Sega are even in there with clips from Megalopolice, an arcade simulator ride. We suggest you check it out.

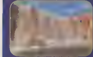

To win a copy, courtesy of BMG Video, answer this simple hi-fi question:

What are Dolby Laboratoires famous for?
A) Stereos B) Mad scientists
C) Headache remedies

We'll pick ten correct entries for vids. Send to 'Shut that gate' compo at the normal MEAN MACHINES address.

[illegible]

- NEW GAME
- BY US [illegible]
- GAME GEAR

Fresh from his escapades on the Megadrive, US Gold are set to unveil a Rockman game for the Game Gear. An amalgamation of the existing Game Boy and NES carts, US Gold are drawing ideas from past games in the series to create a 'best of' cart. Once again, Rockman goes to battle against the usual metal, wood and mud baddies as he picks his way through the heavily defended flick-screen levels. We reckon the Game Gear will be the perfect home for Rockman, and will be bringing you a full preview as soon as there's something to see.

HORROR STRIKES

- NEW GAME
- BY TAITO
- SATURN

We were lightly chilled by the news of a version of Night Strikers for the Saturn. Still in our memory is the horrific Mega-CD version, an abominable and unconvincing 3D flight through some blocky landscapes. God only knows what this conversion will throw up, but chances are it will never make it to the UK.

RHYTHM KING

- NEW GAME
- BY SEGA
- [illegible]

Whigfield fans (and Leftfield fans for that matter) may be thrilled to behold Tempo, a musical little platform game for the 32X. A colourful roustabout aimed mainly at kids, players control two be-headphoned little creatures as they tour the Sonic city, looking for opportunities to dance to disco and kick the baddies. It looks like a laugh, but Sega UK are doubtful of the timing of an official release.

MOTHER'S PRIDE

- NEW GAME
- BY SEGA
- 32X

Hot on the heels of the first batch of 32X titles, Sega are announcing the launch of the second wave. Among the front-runners of the new carts is Mother Base, an isometric Zaxxon style space shoot 'em up with a twist. The twist being that you can dock with other ships in your armada to exploit their special abilities. Not expected until June, MEAN MACHINES will keep you posted on all the latest developments.

CD RASH

- NEW GAME
- BY EA
- MEGA-CD

With Road Rash III burning up on a Megadrive near you, EA are [illegible]ning to bundle all the best bits of the [illegible] together for their forthcoming [illegible]-CD version Road Rash CD, for [illegible] uses the larger sprites of the most [illegible] version, but [illegible] against [illegible] lifted from the [illegible]ogy. A [illegible]ger variety of weapons are available [illegible], with spray cans and long poles added to the inventory, and the whole caboodle [illegible] off by the specially filmed [illegible] for the 3DO game. Scheduled for [illegible] release, a review is forthcoming.

BEAN THEIF, DONE IT

- NEW GAME
- BY SUNSOFT
- SATURN

One of the best Tetris clones for years, the scarily-named Hebereke Popoon is being brought to the Saturn by Sunsoft. It's similar in style to Puyo Puyo (Robotnik's Mean Bean Machine) with coloured blobs falling from the ceiling and magical spells being used to foil opponents in the head-to-head game. Graphically smart, and odds on for a UK Saturn launch

Hebereke! Hebereke! Hitherike! The crowd go wild.

SATURN ROUND UP

- NEW GAME
- BY VARIOUS
- SATURN

Various snippets to keep you up to date with the [illegible] scene

Pictures confirm that Raiden 2, the massively successful coin-op from Seibu is Saturn bound This really is the first pure blaster for the machine

Rampo is an adventure detection game in the mould of Wanchai Connection It uses a lot of footage of Japanese actors, and screeds of character text, making it unlikely to see a European release

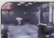

Looking much more accessible is an unnamed Doom clone, with some brilliant texture-mapped visuals, despite only being 40% complete

Finally DD is another adventure, but one created from textured polygons in much the same way as Shadow of Atlantis and Myst Puzzles are solved through visual clues and simple joypad commands It's looking very nice

FLIPPERING 'ECK

- NEW GAME
- BY SEGA
- MEGA-CD

Following the recent release of Ecco Tides of Time Ecco is up for more flipper frolics time on the graphically and even enhanced Mega CD version Sporting an impressive Silicon Graphics generated intro sequence summarising Ecco's previous confrontation with the Vortex Queen the game also boasts extra levels and CD quality sound What's more rumour control has reported in that the entire First Ecco game is included on the disc as a bonus hidden game Not bad eh?

YOU DON'T SAY

I say, ol' bean, have you heard the latest?

Let's start with a tasty licence. The canny beggars at Acclaim have signed up Zyrinx (the chaps behind Red Zone and Sub-Terrania) to produce their forthcoming Batman Forever game. The game is said to be looking really good and is running parallel to the movie's development, with Val Kilmer, Tommy Lee Jones and Jim Carrey all shooting special scenes for inclusion. Batman Forever opts for the Doom look with the player scouring tunnels in search of the bad guys, but as we're in Zyrinx territory here, you can be assured that the Acclaim game will make Doom look as dated as those trousers Bianca wears on Eastenders.

We hear that the battle to release Earthworm Jim II is becoming rather hot. After the initial rumours that Virgin would inherit the as-yet-unseen sequel, those ever-present gossiping birdies have told us that the race to sign the heroic worm has spread to Acclaim and Interplay. Who will win? The company with the biggest cheque book probably...

Over at Codemasters HQ, their programming chaps are busying themselves putting together a sequel to Pete Sampras Tennis. Whilst the final name has yet to be decided, Sampras II's graphics will be better and even more shots will be available. Oh yeah, have we mentioned that Virgin are releasing a game based on Disney's classic cartoon, Pinnochio? Well we have now.

Hmmm, it doesn't look as if we're going to see a review copy of Acclaim's Itchy And Scratchy. It's a bit of a let-down, you see, and Acclaim are afraid it'll get a bit of a drubbing. A pity, as the licence had real potential.

Finally, Acclaim are said to be deep in the bidding for the home versions of Mortal Kombat III. Set in the aftermath of Shao Kahn's reign, Sonya and Kano return, and all the fighters have been massively augmented. Larger sprites are also said to be the order of the day with more colours and detail than before. As such, does this mean a Megadrive version is out of the question? We'll see...

'Til next month,
Pip pip...

PSYCHOTICART

[illegible]

ULTIMATE WINNER

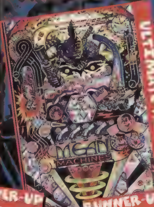
MEAN
MACHINES

RUNNER-UP

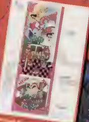

[illegible]

RUNNER-UP

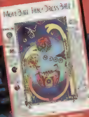
Mean Ball Inc · Dress Ball !

[illegible]

AGED 10 AND UNDER

RUNNER-UP

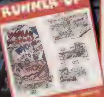

[illegible]

WINNER

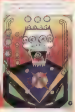

[illegible]

RUNNER-UP

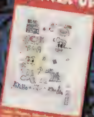

[illegible]

AGED 11 TO 15

RUNNER-UP

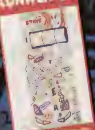

[illegible]

WINNER

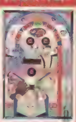

Darren Buckley, Birmingham. Great likenesses of the crew!

RUNNER-UP

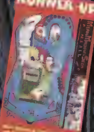

[illegible]

GET YOUR HANDS OFF MY CHOPPER NOW!

WIN A HELICOPTER AND TIME WARNER'S FAB RED ZONE!

Sometimes I hate being a comps minion. Like right now. Usually putting together these scummy pages, with their dark questions and flaccid intros is quite relaxing while supping a cup o' char and selecting the orange Revels from the packet on my desk. And who cares about the 'employees-of-Lord-Emap-may-not-enter' spiel when normally the prize is a paper baseball cap and a clear plastic rainmate with 'Nobbysoft Presents' stamped on the side.

But sometimes you get a ruddy marvellous compo with a bloody brilliant prize and I WANT TO ENTER! (but I can't)

And this is one serious compo. The commandoes and commandoennes at Time Warner Interactive are giving you lot the chance to win a Concept 30 SR-T powered remote control helicopter worth £700! That's, like, the annual defence budget of Luxembourg. This is a seriously high-powered piece of kit, designed by a helicopter aerobatics world champion and engineered to the highest standards.

The lucky winner of this fantastic prize will also walk off with a copy of Time Warner's Red Zone, also engineered to the highest standards, and exacting a huge 94% score when reviewed in MEAN MACHINES. Six runners-up will be helicopter-less, but endowed with copies of Red Zones and a massive game poster. Can you really afford not to answer the simple questions given below? Spare a thought for those who are not allowed.

FIRST PRIZE:

SECOND PRIZE:

QUESTIONS

1. Which 'zone' group had a Xmas hit with 'Love me for a reason'

A Girlzone
B Boyzone
C Granzone

2. Which 'zone' is a protective atmospheric layer AND a Sunday morning TV show?

A O-Zone
B X-Zone
C J-Zone

3. What previous Megadrive game did Redzone's programmers Zyrinx produce?

A. Subterreania
B. Nobby's platform scumville
C. Captain Cholesterol's fry-up adventure

COMPETITION RULES
Normal rules of entry for EMAP IMAGES competitions apply. In the event of a tie a winner will be selected from correct entries. The editor's decision is final and no correspondence will be entered into. Entrants under 16 are advised to seek parental consent before entering the competition. Winners will be notified and competition results printed in a later issue of MEAN MACHINES.

MEAN MACHINES SEGA and EMAP IMAGES accept no responsibility or liability for any conditions arising from the use or operation of the Concept 30 RS-T. The prize is awarded in the understanding it be used in accordance with instructions and procedures for safe use. Proper training and guidance should be sought before use.

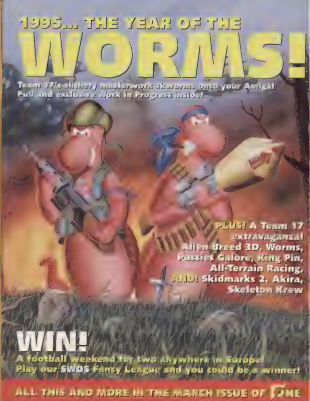

1995... THE YEAR OF THE

WORMS!

Team 17's slithery masterwork skworms onto your Amiga!
Full and exclusive Work in Progress inside!

PLUS! A Team 17
extravaganza!
Alien Breed 3D, Worms,
Pussies Galore, King Pin,
All-Terrain Racing,
AND! Skidmarks 2, Akira,
Skeleton Krew

WIN!

A football weekend for two anywhere in Europe!
Play our SWOS Fancy League and you could be a winner!

ALL THIS AND MORE IN THE MARCH ISSUE OF ONE

[illegible]

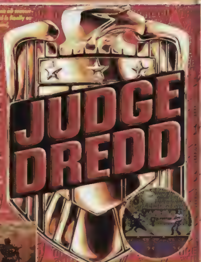

PROJECT
JUDGE DREDD

PUBLISHER
ACCLAIM

INITIATED
FEBRUARY '94

RELEASE
JULY '95

FORMAT
MEGADRIVE

DEVELOPERS
PROBE SOFTWARE

THE COMICS

Judge Joe Dredd was created by comic veterans John Wagner and artist Carlos Ezquerra in 1977 for inclusion in the second issue of the fledgling adult comic 2000AD. Running alongside the strip adventures of Mach 3 and Slaine, Dredd's brand of straight down the line law and order won him instant acclaim and saw his strip adventures become the focal point of the comic. Dredd came from an idea Wagner had for a man who would be judge, jury and executioner rolled into one person. His vision saw a man trained from birth to uphold the law to the word and who was utterly incorruptible. From Wagner's initial script it fell to Ezquerra to take the ideas and flesh them out, designing the look and outfits Dredd and the Mega City One Judges have

FREEZE, PERP!

[illegible]

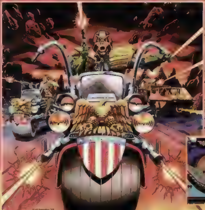

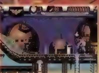

▲ The distinctive architectures of Mega City.

worn ever since.

In his seventeen years in active magazine service, life has not been kind to Dredd. He has seen countless Judges die as the city's crime wave has escalated, watched millions die at the hands of Judge Death and his unearthly Dark Judges, and found out that he is in fact a clone created by the city's scientific department. Similarly, it was during this particular investigation that he also found out he had a clone brother, Rico, who he was forced to kill. He has also been banished to the wastelands around the city the infamous Cursed Earth, been sentenced to the prison world Titan, and been hideously disfigured and undergone more plastic surgery than Michael Jackson (hey, Judge Wacko bags the copyright!).

During these turbulent times though, one thing has remained constant: Dredd's respect for the law. He's the fiercest of all the Judges, and his word is law

SOUNDING OFF

The in-game sound has yet to be completed, but the programmers were initially hoping to scatter a few movie samples to spice up the action. Sadly, their plans for digitised 'Freeze, Perps' had to be forgotten as the game's sprawling levels started to gobble all the available memory, but Probe are still planning some original incidental music and a series of grunts and blast effects to complement the action.

MOTORBIKIN'

Just as The Lone Ranger had Silver, his trusty steed, Dredd's transport comes in the form of his Lawmaster bike. With built-in armaments and [illegible] a Judge's best friend. In fact, so impressed were [illegible] more! Midway through the game, Dredd's bike takes to the air to pick off a group of perps terrorising Mega City One's skyline.

THE FILM

After years of expectant waiting, 1993 finally saw the Judge Dredd movie given the green light. Written by Steven de Souza (the guy behind the new Street Fighter movie), and starring Sylvester Stallone as Mega City One's greatest lawman, Judge Dredd began shooting in [illegible] year with Stallone [illegible] sets at Pinewood [illegible] 'Council Of Five' [illegible] the grimier towers [illegible] Rumours regarding the film have been rife since the idea was proposed over ten years ago, but we can reveal that [illegible] fairly true to the [illegible] exception of [illegible] his helmet [illegible]

DREDD FACTS

During his seventeen year evolutionary process, readers of Dredd's adventures have gradually learned more and more about Mega City One's finest However, Dredd is one small part of an entire world created by 2000AD's creative teams, and the Judge mythos covers every aspect of the 22nd Century they have created

* Following the Atomic Wars which left the Earth a scarred and barely inhabitable husk, most of the world's population are housed in huge 'Mega Cities Each of these cities are governed by a Judge team of some sort, where the said law enforcers have the power to imprison, detain or execute on the spot Such cities include Mega City One (where New York used to stand), New Jerusalem and Brit-Cit (the UK, no less) East-Meg One was the largest city until Dredd ordered its destruction via nuclear warfare Mega City One is now the largest

* The Mega Cities are the only safe havens, as the wastelands surrounding them are sodden with radiation and rife with Muties and assorted lawbreakers — most famous of which is the Cursed Earth which surrounds Mega City One. When respected Judges end their careers they are given the chance to opt for 'The Long Walk where they are given full military honours and banished to the outside

* The long arm of the law stretches across the world Cal-Hab (which used to be Scotland but is now a dumping ground for radioactive waste) boasts kilt-wearing Judges, whilst the

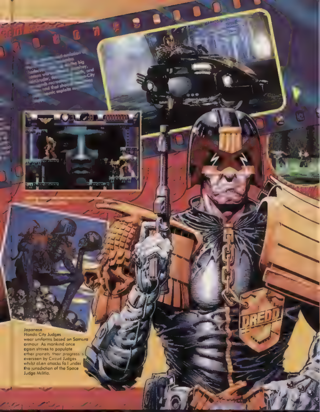

Japanese Hondo City Judges wear uniforms based on Samurai armour. As mankind once again strives to populate other planets, their progress is overseen by Circuit Judges whilst alien attacks fall under the jurisdiction of the Space Judge Militia.

THE FILM

The film's plot [illegible] course, shrou[illegible] [illegible] City One [illegible] Dredd's [illegible] for an [illegible]

[illegible] Inc. All [illegible]

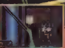

DEATH BECOMES YOU

Dredd's journey to battle Rico and beyond takes place in a series of backdrops instantly recognisable to Dredd fans. Starting his crime-busting in Mega-City One (with the now-decrepit Statue Of Liberty acting as a backdrop), Dredd then proceeds into the sewers beneath the city, into the Cursed Earth where Mutes [illegible] lurk, and even into the barren domain of the Dark Judges. Each of these stages is made up of three stages, with Dredd given a preliminary task which grants him access to the next world, and with a boss creature awaiting at the end of the third. At the time of writing, though, the bosses hadn't been implemented, but are likely to include Judge Death and [illegible] huge psychotic dreads!

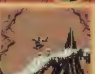

AND ANTI-POPULATION

DREDD FACTS

• Mega City One stretches from Maine in the north down to South Carolina and is next to the heavily polluted Black Atlantic. 50% of the inhabitants are housed within the towering citi-blocs which can hold 60,000 people. Alternatively a family can live in a vehicle on the Skedway which never stops moving. Unemployment is high at 87% as the city is virtually automated so time wasting is a major part of every citizen's day.

• Crimes range from the obvious murder and mugging charges down to incitement to mug should the Judges deem a victim an easy target. Crimes are met with a period in the Iso Cubes small cells where people are held for a predetermined amount of time. However, resisting arrest is punishable by death. Similarly, if a known felon is critically wounded when brought in, they are kept in cryogenic stasis until they are well enough to serve their time.

19.99 · 9.99 · 36.99 · 5.99 · 29.99 · 36.99 · 29.99 · 36.99

PGA TOUR GOLF 19.99 · 19.99 · 34.99 · 49.99 · 33.99 · 14.99

BASKETBRAWL 8.99 · LEMMINGS 10.99 · WARBIRDS 14.99 · DESERT STRIKE 24.99 · ZENDOCON 14.99 · RAMPARTS 24.99 · DIRTY LARRY 8.99 · RAMPAGE 8.99

MEGADRIVE GAMES

NEW GAME

[illegible]

COUPON DEDUCT UNTIL MARCH 31

[illegible]

MEGA GAMES

[illegible]

MORTAL KOMBAT 2

NBA LIVE 95 (BASKETBALL)

NFL QUARTERBACK CLUB

[illegible]

COUPON DEDUCT UNTIL MAR 31

COUPON DEDUCT UNTIL MAR 31

[illegible]

32X GAMES

[illegible]

SNES GAMES

[illegible]

JAGUAR GAMES

[illegible]

ATARI LYNX GAMES

[illegible]

HEAVY Discounts

HUGE range

01279 600204

we'll fax back to confirm receipt

WE ONLY SUPPLY MEMBERS BUT YOU CAN ORDER AS YOU JOIN

MEMBERSHIP FEES	UK	EC	WORLD
ONE YEAR 14 MONTHS	7.00 (4.00)	9.00 (6.00)	11.00 (7.00)

Overseas orders must be paid by credit card

Overseas surcharge £2.00 per software item or 25% on other items

DEFY

Name & Address

Postcode

Phone No | Machine

MEMBERSHIP FEE ANNUAL UK 7.00

optional

at Class Post 40p

POSTAGE & VAT

SPECIAL RESERVE at·
P.O. BOX 847, HARLOW, CM21 9PH

43 Broomfield Rd CHELMSFORD

The Maltings SAWBRIDGEWORTH

Over 250,000 people have joined Special Reserve

SUPER NINTENDO DEALS

SUPER NES WITH STARWING	79.99
SUPER NES WITH STREETFIGHTER TURBO	79.99
SUPER NES MARIO ALL STARS PACK	89.99
SUPER NES WITH DONKEY KONG COUNTRY	111.99
SUPER GAMEBOY ADAPTOR FOR SNES	44.99

MEGADRIVE 2 DEALS

MEGADRIVE 2 + EURO CLUB SOCCER	89.99
MEGADRIVE 2 + SUPER KICK OFF	89.99
MEGADRIVE 2 + SONIC 2	89.99
[illegible]	89.99
MEGADRIVE 2 + LION KING	89.99
MEGADRIVE 2 + VIRTUA RACING	89.99

SUPER KICK OFF OR EURO CLUB SOCCER 89.99

MEGA CD DEALS

ALL MEGA CD PACKS INCLUDE 8 GAMES

MEGA CD 2 WITH TOMCAT ALLEY AND 8 GAMES

MEGA CD 2 WITH TOMCAT ALLEY AND 8 GAMES

PANASONIC 3DO WITH POWER KINGDOM ...385.99

AMIGA CD-32 WITH 7 GAMES 220.00

ATARI LYNX 2 BATMAN RETURNS PACK 29.99

SNES EXTRAS

[illegible]

MEGADRIVE EXTRAS

[illegible]

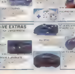

ATARI JAGUAR
64 BIT CONSOLE
179.99

LIGHT GUNS 9.99

FREE £50 WORTH OF SEGA COUPONS

SEGA
32X 149.99
SEGA 32X EXPANSION FOR MEGADRIVE WITH £50 CASHBACK COUPONS ON 32X SOFTWARE

WORK IN PROGRESS

Prepare yourself for the chain gang with Sega's Chaotix. Two characters, one player and the potential for Summer blockbuster status. Gus goes to Schloss Hedgehog for details.

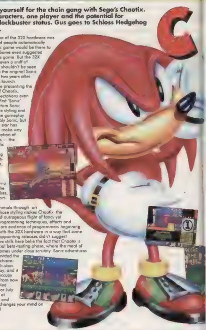

When the idea of the 32X hardware was first mooted people automatically assumed a Sonic game would be there to complement it. Some even suggested the Sonic arcade game But the 32X arrived without even a sniff of hedgehog That shouldn't be seen as surprising, as the original Sonic appeared some two years after the Megadrive's launch.

Now Sega are presenting the early versions of Chaotix, which twists expectations even further It's the first 'Sonic' game not to feature Sonic The graphics, the styling and in many ways the gameplay are unmistakeably Sonic, but Sega's brightest star has been omitted to make way for a new generation of game characters — the heroes of Chaotix

Leading the cast, and lending some Sonic continuity is Knuckles, co-star of both Sonic 3 and the Sonic and Knuckles plug-thru Now firmly on the side of the goodies, he takes an assortment of other speed-crazed animals through an island setting whose styling makes Chaotix the most bizarre and outrageous flight of fancy yet Stunning new programming techniques, effects and new gameplay are evidence of programmers beginning to get to grips with the 32X hardware in a way that some earlier, and disappointing releases didn't suggest

The impressive stills here belie the fact that Chaotix is entering its crucial beta-testing phase, where the meat of the gameplay comes under close scrutiny Sonic adventures have always provided the best technical achievement with a high-standard of gameplay, and it is this that will occupy the Sega team from now until the scheduled release in June or July Until then, look at what's on offer, and maybe see if it changes your mind on the 32X after all

HAOTIX

PROJECT
CHAOTIX
PUBLISHER
SEGA
INITIATED
MARCH '94
RELEASE
JUNE '95
FORMAT
32X
DEVELOPERS
SEGA

JOINED AT THE HIP

Part of the reason Sega held back on announcing Chaotix for so long was their hesitancy over the bold innovations of its gameplay. It features a dual-character control method, even in single player mode. Making this accessible and rewarding to play has been one of the main challenges of the project.

Chaotix restyles platforming by joining two of the game characters together by a spangly chain. Each takes a separate role, one being the 'lead' character, the other playing as the 'anchor' character. The lead is under direct control in the single player game. Controlling them from the joypad is much the same as any other platform game. However the game's dynamics are affected by the connected anchor character. The gravity and inertia of this second sprite affects the first. You can be slowed down or dragged along by them depending on the layout.

The second character is not just there to create control problems. Along with it comes a whole new set of special moves. Unlike the simple spin attack of previous games pulling these off requires practice and patience. The result gives the game a completely new feel and a great deal more depth.

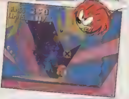

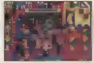

LOVE THY NEIGHBOUR

This is the first in the series to feature a real dual-player cooperative mode. After the 'cod' two-player mode of Sonic and Tails, and the [illegible] tial split-screen [illegible] Sonic 3, Chaotix gives [illegible] player control of one of the two linked characters. As you'd expect, early play using this system is [illegible] as the pair have really got to agree to make any progress. The two-player game is one of the later functions to receive attention, but it looks like creating whole new demands of gaming etiquette — and potential for bust-ups!

DOES AS I DO

The extensive demo mode found in the game probably stems from concerns about the ambitious control method. Rather than throw you in at the deep end, players who start an unsaved game are taken through some rudimentary actions. In a series of simple corridors, the basic moves are shown with written instructions, joypad diagrams and then opportunities to practice. Seasoned players will naturally bypass this and the first enemy-free level, but it's an impressive sign of consideration for the less advantaged.

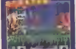

By anchoring the second character, the pair can set up a tension in the link by pulling it apart like a rubber band.

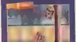

When released, the pair can use the tension in one of two ways. Simply letting go gives the leader a speed boost to drag the anchor with him. A more complex move sets up a two way catapult that provides the ultimate leap forward.

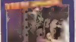

Baddie busting is made simpler by picking up your mate and throwing him at the opposition.

Whirr, click, random stage select

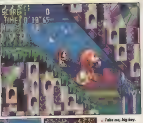

Take me, big boy.

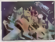

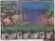

OTHER ATTRACTIONS

Incorporating special stages into Sonic games has become a tradition, and Chaotix is destined to impress with its bonus levels. Three are planned, with two accessible at the moment. Both would be impossible to program on the Megadrive. The first is a bottomless pit with psychedelic colour cycling sides. The player character is in free-fall, bouncing off bonus blocks which zoom out of the screen in extremely fast 3-D. The simple aim is to avoid the exits and collect as much loot as possible. Game two is a bit more mysterious. The character runs through a series of hexagonal polygon-generated tunnels and plains, grabbing rings and avoiding mines. It's like a souped-up version of the tunnel sub-game in Sonic 2 remixed with the ball collecting subgame of Sonic 3. The visuals are looking stunning for this section, as you can jump onto any one of the tunnel's six faces, flipping the screen in all manner of confusing contortions. This level has come on a lot from the previous version of Chaotix we saw, where the scrolling layouts were jerky and confusing. Just how this fab zone is entered remains to be seen.

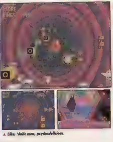

Like, 'delic man, psychedelicious.

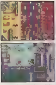

▲ *You farted in there, didn't you?*

HRT-HEDGEHOG REPLACEMENT THERAPY

Sonic's taking a vacation, but the supporting cast is interesting enough to make up for [illegible] Who knows who might join this crew before the game is completed? As each game is [illegible] two, the permutations for play are substantial

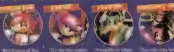

[illegible] famous of the [illegible] having [illegible] games. Knuckles retains his abilities to fly and climb. Red and robust.

[illegible] chums. He can't climb walls, but has a great spinning top move.

Crocodile [illegible] does appear to be the quickest and has some snappy control response.

[illegible] little fella [illegible] massive favourite. Flies well and is light to carry as an anchor character.

ANTEROOM

Chaotix features a between level sequence that brings an element of chance to level progression. After successfully completing a stage, the character stops a moving panel of lights to discover the next stage. Skill and timing allows you to pick the area you want -- giving you the choice of levels found in games like Gunstar Heroes. On the way to the level select is the combi-snatcher. This optional diversion lets you pick a new partner, should you be unhappy with your current chain mate. However, the possibility of picking a sluggish badnik partner by accident is a consideration.

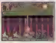

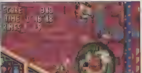

VISION ON

Graphics is one area where Chaotix is being allowed to let rip. You'll appreciate the traditional Sonic flavour of [illegible] backdrops and meanies, but they are [illegible] design than any previous title, [illegible] range of colour is far greater, [illegible] colours almost multiplied by four. [illegible] Colour is [illegible] screens like [illegible] special [illegible] of Sonic [illegible] options screen allows you to set the game to different periods of the day. Played at 'morning', 'day' 'sunset' or 'night' alters all the colouring combinations and gives the same levels a contrasting look.

Of course, the programmers have been using scaling techniques that the 32X offers. One of the best examples is when the lead character summons the anchor character, which spins out of the screen before returning. The use of depth through scaling is employed [illegible] more [illegible] balls coming out of the screen. Certain powers allow the characters to expand or shrink as they play.

▲ *Lose yourself in an walnut whip.*

STELLAR ASSAULT

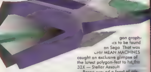

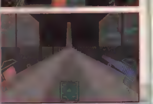

When reports of an impending alien invasion filtered through to the office, eyes turned to one man only That man was Paul well he is the only one with a custom built X-Wing Mk II and formal qualification in space navigation, so it made sense really

Until now Star Wars Arcade has held the monopoly on 32X space-related polygon blasting action One of the first batch of the new breed of 32-Bit games, it alone had the tough task of demonstrating at least some of the plug-through's potential to an unconvinced gamesplaying public. And despite its limitations associated with an early development on a new system, the game shone through with some jaw-dropping visuals, the best polygon graphics to be found on Sega That was until MEAN MACHINES caught an exclusive glimpse of the latest polygon-fest to hit the 32X — Stellar Assault

Based around a feast of missions to search and destroy enemy starships and hardware, Stellar Assault is set in an 360 degree space environment Pushing back the linear limitations of Star Wars Arcade, the player has the choice to roam exactly where they please within each mission — a possibility due solely to the twin Hitachi processors shifting the tidy amount of 50 000 polygons per second. Cowards may choose to place their faith in technology by using the auto-pilot option

From all accounts Stellar Assault looks like it might just be the game to really establish the 32X among hardcore gaming circles. As ever MEAN MACHINES will bring you the in depth review just as soon as we get our grubby paws on the finished version

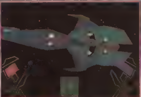

Behold the alien 'Electric Guitar Of Solomon'...

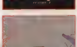

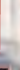

FEATHER LITE

In the polygon generated battle against the evil enemy forces, the player has a choice of two ships. On opposite ends of the tactical attack fighters scale, Feathers 1 and 2 offer two contrasting methods of assault. Feather 1, the smaller of the two, is geared towards the experienced pilot as its manoeuvrability and acceleration offer the greatest freedom within the game environment. It does, however, suffer from a severe lack of defence shields. Far stronger, but less powerful, Feather 2 is more suited to the novice star fighter. Due to its strength and size, Feather 2 is also suitable for a crew of two space buccaneers in the Pilot and Gunner option.

BERTH CONTROL

In their break from the linearity of Star Wars Arcade the programmers have had to compensate by giving the player more in-game guidance. Even before the ships leave orbit, the mission objectives appear on-screen detailing the exact location of all enemy ships and other obstacle. Once at loggerheads with the enemy forces, the small green radar screen keeps you informed of where to look when hunting out the remaining rogue fighters. In a far more significant technological leap, the programmers have made full use of the all-new sound chips to produce a form of running commentary for the player. As the game gets under way a voice, triggered by the Artificial Intelligence, breaks through from headquarters to advise you on new objectives or how do deal with a particular problem.

PROJECT
STELLAR ASSAULT
PUBLISHER
SEGA
INITIATED
APRIL '94
RELEASE
JUNE '95
FORMAT
32X
DEVELOPERS
SEGA

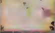

STELLAR ASSAULT

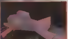

We reckon this drops on Starwing from a great height

MATES

Again building on the fine tradition of Star Wars Arcade a two player option has been included to allow one player to pilot the ship, and the other to take charge of the weapons systems but unlike the previous 32X space fighter title, Stellar Assault requires more concentration on the part of both players thanks to the 360 degree environment While flying the Feather 2 is in itself a tricky task, placing the gunner in the correct position to let off a few rounds of plasma proves to easier said than done

MISSIONS IMPOSSIBLE

Thankfully the early missions all take place in open space — just to make sure you don't crumple any of those newly painted wings But as the game progresses, the locations will start to become as hazardous as the enemy ships themselves Other locations not featured in this very early version include the surface of a small planet, an asteroid belt, an enemy military base inside of an enemy military base(!), and on an orbiting satellite

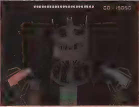

▲ This appears to be a floating waste basket, it isn't though.

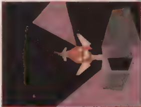

▲ Sssssk... Tronk 9 reporting. Enemy sighted. I must destroy. Sssk.

ACTION REPLAY

Even though Stellar Assault doesn't have a multiple view option, it does have a very nifty replay option called Trace Play After you've been knocked out of the running for the interplanetary baddie blasting prize, you can watch your previous attempt in a glorious multiple camera views taken straight from Hollywood special FX wizards The trace can be stored for as long as you want on a handy S-RAM chip in the cart along with the usual hi-scores and auto-pilot info

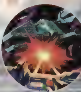

XPERIENCE THE XTREME
FOR MEGA
PLEASURE
SLAP THIS IN YOUR SLOT
FOR £169.99*
32X
STAR WARS
AVAILABLE FROM YOUR LOCAL DEALER
SEGA
32X

WORK IN PROGRESS

IZZY'S
FOR
OLYMP

When Steve muttered something Atlanta '96, Gus had visions of underwater civilisations. In fact, things turned out even better — a glimpse of US Gold's Olympic tie-in platformer...

US Gold is developing a cemented relationship with the Olympic games When the games of the 23rd Olympiad (Olympiad refers to the four-year gap between, not the event itself, pedant fans) are held in Atlanta, Georgia, in 1996, US Gold will have long since published the official platform game of the Games. Looking back, US Gold has accompanied the 1992 Barcelona games and 1994 Lillehammer Winter Olympics with sport compilations across a raft of formats. Whether a similar Olympic Gold style project emerges remains to be seen. At the moment, IZZY'S Quest for the Olympic Rings is a departure from event-mimicking gameplay

IZZY is the official Atlanta '96 mascot One thing you learn quickly in publishing is that you don't mess with official Olympic mascots. They are the Royalty that lawsuits are made of. Everywhere they go a line of copyright text follows. You always put their name in block-capitals, and you don't fart in their presence. Unless it's a complete emergency

IZZY joins a hallowed list of mascots which we all know, love and couldn't recall even under hypnosis. There was COBI — the dancing Russian bear from 1980; THINGI the cute little man from Barcelona (who worked summers in Fawlty Towers); and DOO-DAA — the funny little Asian cat from Seoul '88, who had a streamer coming out his head (cats are revered and also considered very tasty in Korea).

Which brings us to IZZY. Defying all animal connections, he looks suspiciously like the first vegetable mascot: A smirking blue potato. Well, he's not actually a potato, but one can't help butthink that, and he has an entourage of other unsettling fruits in drag. And they caper joyously in Quest for the Rings as Izzy sets to restore the five rings from the rotten veggies who have purloined them.

PROJECT
IZZY'S QUEST FOR THE RINGS
PUBLISHER
US GOLD
INITIATED
APRIL '94
RELEASE
MAY '95
FORMAT
MEGADRIVE
DEVELOPERS
US GOLD

▲ *Don't worry IZZY, you can get creams for them.*

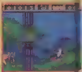

MEDALLION MAN

The game design for IZZY is not intended to be outstandingly original The emphasis is going on playability, and wide appeal across the age ranges The pretty backgrounds and platform layouts look a bit like Sonic games, but are closer in play terms to Virgin's Cool Spot However, careful layout planning has the purpose of making the game non-linear, allowing players to explore for bonuses and find alternate paths through the game Much time is spent collecting medals and laurels One brush with the enemy is enough to place IZZY in dire danger — death follows with the next touch, and there are many creepy enemies and sharp edges to fall foul of Three shiny medals have to be collected to take him off the critical list

S QUEST
R THE
C RINGS

CRACKING UP

The designers are absolutely stuffing IZZY'S quest with hidden bonuses. Hidden areas reside in the backgrounds, taking IZZY out of view for egg-hunts The spotted sphericals also nestle in the eaves under platforms, sometimes several in the same place Fast reflexes are needed to avoid the occasional rotten eggs which give no warning of their foul-smelling innards until opened

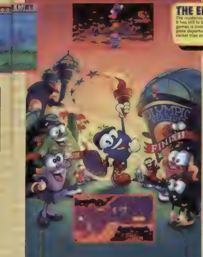

THE ELDER CHALLENGE

The mysteriously titled Elder Challenges' occur intermittently It has still to be decided if entry to these between level bonus games is awarded on a points or time basis They are a complete departure from the main game including interstellar rocket trips and space walks

BREAKING THE TAPE

One of the most interesting features of IZZY is best described as the sub-level feat At various points throughout the levels IZZY is required to perform an athletic move or a trying sequence of obstacles (two early examples are the flying sequence in Ancient Greece and the Long Jump) If you rise to these challenges with enough panache, some of IZZY'S mates pop on from the sides of the screen and offer an enthusiastic veggie thumbs up On the other hand dismal failure suffers the humiliation of a derisive thumbs down from the allotment crowd

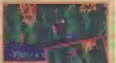

Bottom bouncing IZZY style.
(- Informative Captions, Inc.)

CHARACTER ACTOR

The programmers want IZZY to hold your attention - even if he's not doing anything so a whole range of animations are being incorporated with which to entertain you when IZZY is left for more than a few seconds One of the nicest sequences shows IZZY playing with the rings that hang on his tail A tail that also clinches the fact that he's not a potato, but a relative of Jimmy Somerville

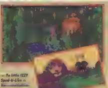

To little IZZY Spud-U-Like is [illegible]

If.. I Could Just Reach. That Butterfly

Look, IZZY's turned into a big rock [illegible]

HEY MORPH, ARE YOU COMING OUT TO PLAY?

The function of shape-changing is second nature to our plucky Pomme de Terre It's is enabled by the many starry morph points positioned throughout the levels, and disengaged by the accompanying flags There are around eight animated morph states to turn IZZY into Not all are strictly related to Olympian pursuits, but they do show off IZZY as a kind of energetic, outdoor kind of spud He takes to the air on a hanglider contraption goes en garde with a fencing epee and takes a firm grip of a baseball bat at various points

AUTHENTIC
OLYMPIC GAMES
Atlanta 1996
COLLECTION

Official Licensed Product of the Atlanta Committee for the Olympic Games, Inc.

LET'S GET BIZZY

A demo mode is tagged onto the front of the game to make sure you are familiar with the controls and features that occupy the game A brief introduction of the Ring stealing baddies is included, who you will meet in the form of stage bosses during the quest

Yeah, we feel like that about Boyzone, too.

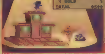

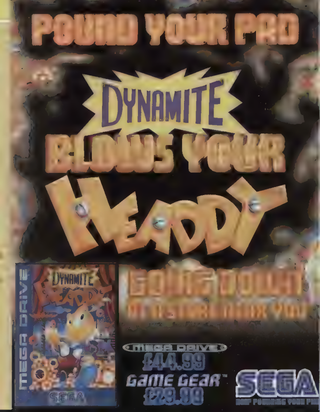
POUND YOUR PRO
DYNAMITE
BLOWS YOUR
HEADDY
DYNAMITE
HEADDY
MEGA DRIVE
SEGA
GOING DOWN
AT A STORE NEAR YOU
MEGA DRIVE
£44.99
GAME GEAR™
£29.99
SEGA
KEEP POUNDING YOUR PR

PLAYERS	1
[illegible]	APRIL
[illegible]	BULLFROG
PRICE	TBA
[illegible]	SIMULATION

PERCENT COMPLETE

THEME

▲ The [illegible]ty title screen of th[illegible]loppy version is he[illegible]

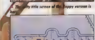

▲ We named this sup[illegible]rcoaster the 'Barbara Windsor'. Oh, [illegible]n!

1995 sees a new 'synergy' between one of the world's largest software publishers (EA) and a globally respected developer (Bullfrog) The first fruit of this new phase of labour will be Theme Park, which MEAN MACHINES first saw in late 1994

At that time, with coding at its early stages, Bullfrog were promising a full-blooded version of the award-winning simulation which was a massive hit on the floppy computer formats. Despite a clutch of technical difficulties, they pretty much seem to have done it. From our latest investigations, your getting a version of Theme Park for your £80 Megadrive comparable to the game performing on a £800 PC

The game concept is both simple and complex, depending on how you approach it Your role is proprietor of a brand new Theme Park. So new it is yet to be built Bullfrog present you with a icon-driven interface and a large plot of turf (probably somewhere outside Blackburn) and the rest is up to you. You can eventually build MegaWorld in sunny California, indeed that is part of your aim, but you have to make a success of Scumland in the drizzly UK first For although building ghost trains and spreading gaiety is all part of the fun, making bucks is a constant consideration

Like all Bullfrog games, you are only part of the cast Just as important are the little people Theme Park has a cast of thousands, individuals who come to your park and expect to be entertained. Once they've past the gates, you may monitor their moods and actions to see if they are as enthusiastic about your park as you are. Too many unprofitable years and its time to dive off a yacht in the Caribbean (sorry, the park staff don't have a pension fund)

Theme Park is near comple and we're virtually assured of taking a reviewable ride around it next issue Fasten your seatbelts and join us!

PARK

My fave junk food joint is the lard bar. Lard burgers, dripping milkshakes etc.

SUPPLY SIDE ECONOMICS

A few of the features of the floppy version of Theme Park have been missed out [illegible] assumed that specific [illegible]. Previously, you were required to maintain the stock of the food and shopping outlets in your park [illegible] screen. The problem with this feature was the rate at which supplies would run out. [illegible] ways. This has been dumped and stocks now replenish themselves [illegible]

Without them, the rubbish would pile up, even with vast numbers of staff. Now the park's employees show a more intelligent atti[tude] and actively search out garbage. Another bane was exploding rides. Some of the park attractions would break down extremely quickly, explode and [illegible] the park layout. In the [illegible] Megadrive game this [illegible] sensible, and only the most negligent or sadistic park owner would allow a catastrophe to occur.

[illegible] kids, come and see wacky and dacky, our fun-loving dolphins, who we keep in tiny pools and feed dead fish!

NOVELTY RIDES

The new Theme Park has more rides than its predecessor, 27 in all. Many of the favourites are retained including the rollercoaster and [illegible], with some great new additions – the bizarre underground worm ride and sub ride amongst them. Each has its own theme tune, which plays when it is featured on screen. When the music starts to go wonky its a signal that the ride needs renovating.

1
PLAYER
MAY
SHOOT 'EM UP

ALIEN SOLDIER

Without a doubt one of the highlights of last year was the stupendously fantastic Gunster Heroes. Never has quite so much good-natured blasting fun been in one place at the same time. That was until the same programming team, coders supreme Treasure, resumed work on the project sidelined to make way for Dynamite Headdy. A project which is to take the words 'platform' and 'blaster' and redefine their meaning.

As expected, Alien Soldier maintains the fine tradition of a side-on scrolling blasterama at the expense of ugly-looking aliens, but these aren't your everyday sort of aliens. Be prepared to confront some of the biggest, baddest, and bossiest enemies on a very regular basis. Very regular meaning every couple of seconds, as some psychotic game freak of a programmer has seen fit to fill the levels with boss character after boss character. You don't believe us? Well just feast your eyes on the platform blaster to end all platform blasters.

SHOOTING MATCH

Before you even get into the blasting action, the player has to select four weapons for use within their mission. From a choice of six weapon options, ranging from your standard spread blaster to the spot-on power precision of the homing shot, you can call up a weapon selection screen to pick any weapon at any time. While this may seem advantageous when confronting all of the various critters and bosses, it is also useful to know that there is no such thing as infinite ammo in the gritty world of Alien Soldier. Weapons run out of juice after an alarmingly short time. The useful 'pick and mix' ups also make fly-bys to restore the energy levels and re-load tools of the soldiering trade.

▼The fighting machine no longer answers to the name Orville.

◀ *The owner of Vision Xpress is unveiled.*

▼ *Wahey! A forest level. Me next for the Ice World.*

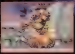

▼ *Come meet Logo the operatic mutant.*

STREETFIGHTING MAN

The central character is, in addition to his gun-toting skills, blessed with the ability to perform special moves. Using Streetfighter/ Mortal Kombat style of keypad movements, beak-face can zoom across the screen at intense velocity and take a fair chunk out of the enemy forces.

THE BIG BOYS

The standard formula of fighting through a level to the end boss has been turned, quite literally, on its head. There's no such thing as battling through the small fry, instead the levels are constructed of confrontations with boss characters. One after another, after another! And these aren't your standard bosses, because from all accounts the design team at Treasure have been working overtime to produce a collection of the most original and explosive sprites to grace the Megadrive.

▼ *I've had days when that's happened. Really I have.*

▼ *A huge pestilent mole enters the fray (not pictured).*

FAHRE

1 PLAYERS

APRIL

SEGA

TBA

INTERACTIVE MOVIE

COMPLETE

There are two contrasting views of fire-men, fire-women and what they do. In America, thanks to the image set by Backdraft, it's all Kurt Russell lookalikes derring-do and busty blondes hanging out of skyscraper windows, waiting to grab the emergency services by the overalls. Over here it's long shifts spent in an ugly station in Peckham, 'Sicknote's' cooking, and the only sex interest is what the missus is up to on the long winter nightshifts.

So what do we make of Fahrenheit, Sega's feisty, not to say fiery new interactive movie. Created by Sega's own multi-media studio it plays in much the same way as previous CD-ROMs from Midnight Raiders to Power Rangers. The novelty is the fire-fighting subject matter.

Players are taken through a series of filmed levels, with choices of direction to take at doors, corridors and stairs. The purpose is to locate the trapped occupants of the fires whilst protecting yourself from the conflagrations. Fahrenheit is almost complete and is most likely to be reviewed in the next flaming hot (sorry) issue of this mag.

Don't say we didn't warn you of the danger of over-filling your chip pan...

SHINING FORCE CD

1 PLAYERS

APRIL

SEGA

TBA

STRATEGY GAME

In Japan the small niche that the Mega CD has is taken up with RPGs, strategy games, adventures and nutters running around casting magic spells and wielding broadswords. Ironically, adventure games with all their mediaeval paraphernalia are more popular there than they have ever been here.

Within that genre, Shining Force is the most successful series that Sega have produced. Part strategy game and part RPG, the two large Megadrive games (the original Shining Force was the biggest game on the Megadrive at one point) worked by injecting pace into games which are usually slow by nature.

Shining Force CD is actually a compilation of the two Shining Force Adventures released for the Game Gear in Japan. Things have been tarted up for the Mega-CD with graphics which closely match the Megadrive games, and an impressive CD soundtrack. Gameplay is much the same as previous games, so Shining Force addicts will be awaiting its release eagerly. A review, we promise, next issue.

NHEIT

HOT! HOT! HOT!

Fahrenheit shows that budgets and production standards are steadily improving with each release. [illegible] Sega movie titles were derided for [illegible] and [illegible] [illegible] technical innovations [illegible]

GET TO BLAZES

We must confess to being a tad disappointed at this stage that hoses don't play a major part in Fahrenheit. Who cares about citizens in peril when you can be [illegible] [illegible] all over the [illegible] Finding those pesky [illegible] is a matter of [illegible] for [illegible] [illegible] [illegible] the house layouts.

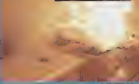

Incubus' attacked!

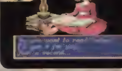
...want to read...
...a second...

BIG IN JAPAN

The reason the CD game took so long to arrive from Japan is the amount of text contained in the average Shining Force epic. Whole Megabytes of memory are taken up with the comments, hints, clues, storyline and funnies that utter forth from all and sundry. All this has to be translated, which is a mammoth task. Literal translations don't work, as many of the sayings of Japanese mean nothing here. That's why Shining Force sounds slightly quirky sometimes.

...dama?!
...! Woldol be scared...
...n I to!

T'was on the good ship Venus, by God you should have seen us. The figurehead was a...

What?! What do they want with us?

PAUL'S TIPS

Hi there tipsters, and welcome to the regular lowdown on the toppest tips to be found. Once again we have some quite astoundingly good cheats and tips, all thanks to the crack teams of tipmoungers slaving over hot consoles. What's more, we have three toptastic guides to keep you on the straight and narrow — Activision's fab revamp of the classic platformer, Pitfall; the second part to puzzle problemer Bubble and Squeak; and a blast from the past with the ultimate collection of Sonic cheats from over the years! Get a load of that! Don't forget to send in those cheats to: HAM, BEANS, AND TIPS, PAUL'S TIPS, MEAN MACHINES SEGA, 30-32, FARRINGDON LANE, LONDON, EC1R 3AU.

NHL HOCKEY '95

REPLAY PLAYOFF

For all of you having problems reaching the heights of the playoffs in EA's ice hockey bonanza, Colm Scott from Dublin could have the answer for you. When losing in a playoff, press RESET in the dying seconds of the game. When you return to the Options screen you will be able to replay the same game. Cool!

LION KING

LEVEL SELECT

Last month we had the level selects for both the Master System and the Game Gear, so now it's time the Megadrive received the same treatment. Andrew Crowley of Rotherham, S. [illegible] swaps. On the Options screen press RIGHT, A, A, B, and START to [illegible] your choice by pushing LEFT and RIGHT.

CANNON FODDER

INVINCIBILITY, WEAPONS, AMMO, AND KEYS CHEATS

Once again Doom takes its place at the top of the tipping table with some absolutely stonking cheats from Stuart Cameron, Glasgow. As in the PC version you can switch on hidden options allowing you to play in both invincible God Mode and with all of the weapons, ammo and keys to boot! A word of warning — you do need a six button pad to access the cheats.

GOD MODE

There's no stopping our marine now with his

[illegible]

According to Peter Croft from Hatfield, there is an easy way to complete any stage in this excellent blaster All you have to do is kill all your men until you have only one left Once he has begun to move, quit the game by pressing the white flag icon and hey presto, you will have completed the mission and have 15 men or more

[illegible]

To polish off our trip into Cannon Fodder cheatdom here are a couple of codes to keep you going
UVQBG
GSFNB
FBLQC

100% percent invincibility powers activated To enter the mode simply pause the game and press X Z MODE (the button on the top-right edge of the pad and UP all at the same time You'll know the cheat has worked when the marine's eyes glaze over

ALL WEAPONS, AMMO, AND KEYS

In a similar way you can instantly stock up on everything you could possibly need to deal with the hordes of hell Press PAUSE to access the cheat and enter A C MODE and UP at the same time

SPARKSTER

ROCKETKNIGHT ADVENTURES 2

FINAL PART OF LEVEL CODES

As promised the final instalment of the Sparkster codes. This month we cover the final levels of all the difficulty selections Enjoy!

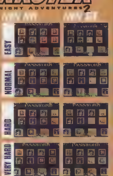

KICK OFF 3

INVISIBLE BALL AND SUPER BOUNCE

A wee tippet here for all of you in possession of a Kick Off 3 cart, thanks to Jayne Dean of Derby. When playing a two-player game, press all three buttons and the ball will turn invisible. Once the invisibility has worn off, the ball will have super bounce-ability. Smart.

[illegible]

The pick 'n' flick champion of Boogerville is next up for the Paul's Tips treatment courtesy of Ben Kirkby, Lyme Regis, Dorset Apparently on the second level of the Nasal Caverns if you go down the toilet and collect all of the extra lives, you can leave the toilet and kill yourself Not very useful you might say, but if you return down said toilet, you will find the extra lives are once more ripe for the picking Repeat as necessary

SNATCHER

A truly worthy Mega-CD title Snatcher had everyone in the office glued to the daily plot revelations. Luckily those guys from Konami have been in touch with some top notch tips that you may not have come across. For those of you who have played the game, you may have come across the Jordon Computer Systems at Junker Headquarters. For some bizarre happenings try typing in these names.

MICHAEL
KIMBERLY
[illegible]
[illegible]
[illegible]
[illegible]
JEREMY
SAITOU
[illegible]
[illegible]

KUSHIBUCHINOSE

What's more here are some helpful phone numbers for use on the Metal Gear MK2 Videophone. Repeat the calls several times for the best results

[illegible]

MICKEY MANIA

HIDDEN BONUSES

Steven Hodges has sent in a top guide to some of the best hidden moments in Mickey's platformer.

STEAM BOAT WILLIE

Make your way to the crane and wait until the crane puts two crates on top of each other. Jump on the crates, and when the crane comes across with another crate, quickly jump on it and onto the opposite platform for a 1-Up.

MAD DOCTOR

Once you've reached the top of the lift section, walk off the lift and then back on and you will be taken to a secret room full of stars and a Mad Doctor Mickey.

GARDEN LEVEL

In the second part of this level, make your way to the top-right where you will find a switch. Jump on the beetle with its wings open and push the switch. Now go to the bottom left where a platform will have appeared. Jump on the butterflies to reach the platform and you will find a few stars, a 1-Up, and one question mark for the bonus level.

MR NUTZ

W Ennis from Liverpool has sent in a short, but useful list of codes for Mr Nutz

Level 2 — MAGICS
Level 3 — GOLDEN
Level 4 — WINDOW
Level 5 — CASPER
Level 6 — PIZZAS

WOLVERINE

For all of you having problems with Marvel's number one adamantium clad super hero Andy Fordham from Langley Berks has the answer with some handy codes

Level 2 — MARIKO
Level 3 — SILVER FOX
Level 4 — DEPARTMENT H
Level 5 — MADRIPOOR
Level 6 — ASANO
Level 7 — THE HUDSONS

Although every care is taken to make sure that cheats work, please don't blame us if they don't. We don't do it on purpose, honest.

EXCITEMENT DIRECT

FREE CATALOGUE
PLEASE SEND STAMPED
S.A.E. ANY SIZE
01242 516116

MEGADRIVE SOFTWARE

THIS MONTH'S SPECIAL OFFERS

MEGADRIVE

BLADES OF VENGEANCE	12.95
LEMMINGS 2	24.95
VIRTUAL RACING	29.95
JURASSIC PARK - RAMPAGE	23.95

MEGA CD

MORTAL KOMBAT	24.95

MASTER SYSTEM

DRACULA	8.95

32X GAMES

MEGA CD SOFTWARE

WE HAVE A LARGE RANGE OF OTHER GAMES, HARDWARE AND ACCESSORIES AT GREATLY DISCOUNTED PRICES FOR MEGADRIVE, MEGA CD, MASTER SYSTEM, GAME GEAR, SUPER NES, NES & GAMEBOY

SEND TO
EXCITEMENT DIRECT (MM4)
P.O. BOX 26, CARTERTON,
OXON OX18 4UL
ALL PRICES INCLUDE U.K. POSTAGE
£2 EUROPE £3 OVERSEAS

Please allow sufficient time for cheques to clear

CHEATS•TIPS•CHEATS•TIPS•CHEATS•TIPS

New Management, All Lines Updated Weekly

0891 318 400	INFORMATION LINE
0891 318 401	SONIC 3 FULL SOLUTION & CHEATS & TIPS
0891 318 402	GAME GEAR CHEAT LINE
0891 318 403	DESERT STRIKE & TERMINATOR 1 & 2
0891 318 404	GOLDEN OLDIES, CHEATS, TIPS ETC (MEGA DRIVE)
0891 318 405	SONIC II & I CHEATS, TIPS ETC
0891 318 407	NEW RELEASE LINE, CHEATS, TIPS & HELP
0891 318 408	MEGA DRIVE CHEATLINE (LOADS OF GAMES)
0891 318 409	MASTER SYSTEM CHEATLINE (LOADS OF GAMES)
0891 318 410	CHAOS ENGINE (CODES TIPS & HELP)
0891 318 411	SONIC & KNUCKLES
0891 318 413	JUNGLE STRIKE, FULL SOLUTION* CHEATS & TIPS
0891 318 415	MORTAL KOMBAT II, CHEATS, GORE CODES, TIPS & MOVES
0891 318 416	URBAN STRIKE (CODES HELP & TIPS)

NO MUSIC, CHAT OR WAFFLE, JUST STRAIGHT INTO THE HELP PLEASE HAVE A PEN & PAPER READY

All calls charged at 39p min cheap, 46p peak
Home Grown Productions Ltd, PO Box 193, Hayes, Middlesex

MEGGA GAMES

0171 372 4356

Your satisfaction is our success!

OPEN 1PM 10PM

	NEW	USED		NEW	USED
ALADDIN	34.99	25.00	MICRO MACHINE	24.99	18.00
ANIMANIACS	34.99		MICRO MACHINE II	36.99	28.00
BLOCK OUT	19.99		MORTAL KOMBAT	29.99	19.99
BUBBA 'N' STIX	24.99	18.00	MORTAL KOMBAT II	39.00	29.00
BOOGERMAN	[illegible]	28.00	MAXIMUM CARNAGE	29.99	
BUBSY	15.99	15.00	MICKEY MANIA	29.99	22.00
BALLZ	32.99		NBA LIVE	49.99	[illegible]
BOMBERMAN				[illegible]	
DRAGON					
DESERT STRIKE	29.99	18.00	PGA III GOLF	34.99	25.00
EARTHWORM JIM	39.99	29.99	PSYCHO PINBALL	37.99	28.00
ECCO II					
FIFA 94					
FIFA 95					
FLASH BACK					
JURASSIC PARK					8.00
LION KING					15.00
LEMMINGS					
LOST VIKINGS					25.00
MARKO					

32X

MEGA CD IMPORTS

3DO

ALSO IN STOCK
ATARI JAGUAR GAMES
PANASONIC 3DO GAMES
SONY PLAYSTATION GAMES
SEGA SATURN GAMES
DAYTONA/VICTORY GOAL

YOU WANT IT? WE GOT IT!
Please call before placing your orders on
0171 372 4356

WE ALSO ACCEPT [illegible]/AMEX/JCB/EUROCHEQUE
CHEQUES, POSTAL ORDERS, CREDIT CARDS £7 P&P
MEGGA GAMES
213A BELSIZE ROAD
WEST HAMPSTEAD
LONDON NW6 4AA

Saturn & PlayStation Lowest Prices on the Planet

Sega Saturn £520	Sony PlayStation £530
Virtual Fighter £75	Toshinden £75
Shinobi X £75	Ridge Racer £75

£65 for your first game if bought with hardware.
£60 per game if two games are bought with hardware.

Welcome to the next generation.

THE COMPLETE SONIC TIPS GUIDE

Through the years of development and change in the Sega games market, one thing has remained constant — Sonic the Hedgehog. And never before has one subject caused so much trouble for tips writers across the land. In anticipation of Chaotix on the 32X, the MEAN MACHINES team have knocked their heads together, taken a stroll down memory lane, to piece together the essential guide to tips and cheats throughout the Sonic years.

SONIC THE HEDGEHOG

LEVEL SELECT

The original level select is here to grace these hallowed tips pages once more. Believe it or not, I still receive letters to the tips pages with this original cheat. Long before the days of accessing sound tests and Super Sonics why don't you dig deep in that cupboard, dust off the old box, and play this timeless classic once more. To activate the Level Select simply enter UP, DOWN, LEFT, RIGHT, hold A, and press START when the Sega logo fades to black.

SONIC 2

LEVEL SELECT

Enter Tails and the two player option into the Sonic legend, and here you have it, Sonic 2. For Level Select, you must go to the Sound Test. In this option enter numbers 19, followed by 65, 09, and 17. After press A and hold START

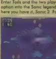

COMPLETE GAME AND EMERALDS IN FIRST LEVEL

For all those impatient Sonic players across the land, it is possible to complete the entire game by completing all 50 Chaos Emeralds in the first level. First off you have to go to the OPTIONS and select Tails only. Now start the game on level 1 1 and collect 50 rings to enter the Bonus Stage. You must complete the Bonus Stage and collect the Emerald to make the cheat work. Now, as the points are totting up hit the RESET button and enter the OPTIONS once again. Go to the top box, select Tails and start the game over. As before, collect 50 rings to access the Bonus Stage. If you successfully complete this stage once more, you will find the first Emerald is still counted. Repeat this process until you have all 50 Emeralds and the game is yours

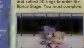

SCORE 200
TIME 1:14
RINGS 55

INFINITE LIVES IN TWO PLAYER VERSUS MODE

To set Tails lives counter at -9 stop Sonic on the Mystic Cave zone and force Tails onto the spikes. Once he has disposed all of his lives the counter should read -9, which to you and me means infinite Tails two player fun!

SUPER TAILS

As with the Level Select, a visit to the Sound Test is necessary Input 19, 65, 09, and 17 Now press A and START on the Title Screen for the Level Select, but return to the Sound Test This time enter 04, 01, 02, 06, 01, 09, 09, 02, 01, 01, 02, and 04 Now before you choose a level hold DOWN, A, and START By using the Debug make 50 rings in the level after which if you jump into the air, you wil become Super Sonic To make a Super Tails, turn into a Teleport Box and press C — Sonic and Tails will both be Super-dooper!

SONIC 3

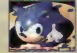

LEVEL SELECT

One of the hottest tips of last summer the Sonic 3 Level Select was the cause of many a distressed gamer phoning in because they couldn't make it work The tip is correct, but the key to making it work is speed The following key presses have to be entered at the speed of light when the Sega logo fades to black UP, UP DOWN, DOWN, UP, UP, UP, and UP If you press down on the Title Screen Option, another will appear

DEBUG

Identical to the Level Select, but by holding down the A button you can play to your heart's content with the sprite variations

[illegible] SONIC!

Well this isn't technically a tip or a cheat, but a strange occurrence nevertheless. Apparently you can make Sonic breakdance by using the Level Select and then resetting your Megadrive and hold A to activate the DEBUG mode Go to any level and press A, B, and C and watch Sonic freak out!

SONIC SPINBALL

BILLIONS OF POINTS!

Not what you'd call checker with cheats and tips, Spinball is an extremely fine pinball outing for the blue blur. The only one tip I know of is to hold down A, B, and C after you have completed a level and the points should shoot through the sky.

SONIC CD

LEVEL SELECT

Once again it's a Title Screen input situation. Quite simply tap in UP, DOWN, DOWN, LEFT, RIGHT, B, and START.

SONIC AND KNUCKLES

PLAY SONIC 1 WITH THE SONIC AND KNUCKLES CART

What's all this 'No Way' business? Yes Way' you can play Sonic 1 with the world's first backwardly compatible cart Plug Sonic 1 into the slot on top of Sonic and Knuckles, and when the screen with Sonic, Tails, Knuckles, and Egg Face appears, all saying 'No Way', press A, B, and C simultaneously on pad one The screen will now say 'Get Blue Spheres' with the options START, LEVEL, and CODE You can now play as either Sonic or Knuckles by changing the colour of the stars on the icons from blue to red (press A, B, or C to change colours) You can change the codes to access different levels of the Special Stage by altering the numbers and pressing START

Level 1	3659	8960	3263
Level 2	2965	3192	9023
Level 3	3610	2354	7327
Level 4	2921	0274	3999
Level 5	3737	7423	1487
Level 6	3053	9029	9071
Level 7	3698	8191	7375
Level 8	3009	6111	4047
Level 9	3482	7286	3167
Level 10	2809	6267	2575
Level 11	3454	5429	0879
Level 12	2765	3348	7551
Level 13	3582	0497	5039
Level14	12898	2104	2623

ACTION REPLAY CODES

Now it's not often [illegible] Replay codes, but in the case of Sonic and Knuckles and the absence of any other cheats here are the codes

FFFFE00001	LEVEL SELECT
FFFE090001	DEBUG MODE
FFFE120009	INFINITE LIVES
FFFE180099	INFINITE CONTINUES
FFFE24000F	INFINITE TIME

PITFALL

THE MAYAN ADVENTURE

Always out on a limb, Pitfall Harry Jr has been swinging out on the Megadrive and Mega-CD for a couple of months now. Out to free his dad, the hero of the original Atari 2600 game, Harry has some work to do if he wants to succeed. As ever Paul has scouted ahead through the jungle to clear a path for you to follow. Whips to the ready as we enter the ancient civilisation of the Mayans.

LOLTUN SECRET VAULT

Like the good old days of Simon Says, you have to follow the sequence of presses to be rewarded with an extra life. Pointers that lead to these vaults are found throughout the levels, but can you beat the system?

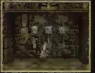

CEIBA JUNGLE

The first leg of Harry Jr's voyage into the depths of the Mayan jungle leads him through the rain forest. Although nothing particularly nasty is waiting to catch him unawares, in theory this is your chance to test out your new found talents. Perfect the control system before you venture into the heights of the trees.

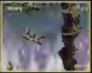

WHIP TO THE BEAT

Spy those objects temptingly dangling from the bushes and trees? What do you mean you can't reach them? All that's necessary is to jump, lash out with the whip, and watch them fall to the floor. Simpler than something very simple indeed.

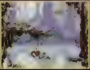

XIBALBA FALLS

The raging falls offer no mercy to explorers foolish enough to slip from the path. Don't take too many risks when attempting to uncover hidden routes, and keep an eye out for the pesky giant-sized mosquitoes who will try to knock you to your doom. They don't give up easily, so nip their advances in the bud.

RUBBER SPRINGS

The bungee vine, indigenous to the Mayan lands, provides a handy route to the right of the area. But it's also a good idea to investigate on foot in search of goodies, especially above the first bungee where an extra life is up for grabs.

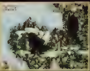

WARP OUT.

Mysterious forces are at work within the Mayan realm. In centuries gone by, the ancient civilisation established a number of warp portals to allow them to cross danger easily. Luckily some of them contain enough power to transport Harry — this warp carrying him to the other side of the level. Once on the other side you will find a rope hidden inside a trunk. Climb up the rope to the top where you will find two bungee vines. Take the right-hand vine to a decidedly rickety-looking bridge to collect a pepper that will allow you to jump up higher than usual and collect an extra life.

TAZAMUL MINES

The biggest level in the entire game can be completed quickly thanks to the two mine carts. But a top tip for all of you real explorers is to forget the carts and seek out goodies on foot.

MINE CART

From the very start a top bonus is available by pushing the cart to the right. After you've pushed it past the scaffolding, use it as a platform to jump up and to the left. In the secret room a boomerang is for the taking. Now push the cart further to the right to leap onto the rope dangling above the precipice.

LIFE STYLE

By looking behind the scenes, Harry will find hidden ropes to the seemingly out of reach bonuses. An extra life is waiting to be found by climbing the rope after the first massive bat ambush. At the top jump to the right and along the platform that backs onto the webbed door.

BONUS WARP

You've probably discovered that the barrels explode when smashed, costing energy Harry Jnr can ill-afford to lose. At this point in the mines section, fire a sling shot at the barrel to create an explosion and open the path to the Leltun secret vault.

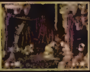

WEBBED DOOR

It's pretty obvious that the web-covered door is a dead-end. Try as you may to walk through it, the only way to remove the offending web is to sling shot the devil. It takes a while, but goes in the end.

OUCH' THAT CARTS

Before you even encounter the cart mania at the end of the level, a switch must be flicked to open the trap door. This is found over to the left of the obscured area. Now prepare yourself for one of the toughest challenges in the game — the runaway carts. Timing is essential, but above all you must keep jumping to avoid a head-on collision. At the end of the level, leap onto the platform and head through the door.

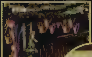

LOST CITY OF COPAN

A maze of platforms and locked doors, the Lost City should be tackled at a steady pace. Beware of the repeated skeleton attacks, and remember they are only vulnerable when reduced to skulls.

TONGUE ACTION

Your first encounter with the wall-mounted tongues, always remember you can stay bouncing on one for as long as you want. Always check out all of the possibilities before heading on high via the tongues, though, as it's a long way down

CRAWLER

By holding DOWN and B, Harry can get on his hands and knees and crawl through small gaps. At the top of the level, before you head over to the right, check out the gap in the masonry for a heart and some gems.

SWITCHED ON

For the first time in the game Harry faces locked doors, which can only be opened by triggering a switch. Keep your eyes peeled for odd lumps of blocks in the walls. To activate the switch, give it a shove or shoot it with your slingshot.

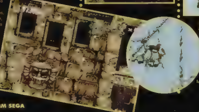

SPIKED ALLEY

You've pretty much reached the end of your tether by this point quite literally! On face value it appears that there is no way forward, but if you climb the rope and avoid the spikes, a switch is visible. Hit the switch and prepare to meet the terror of the stone jaguars.

STRAIGHT FOR THE JAGUAR

Defeating Zakelua's two stone jaguars is no mean feat and will require persistence and timing. When fighting the first jaguar use your boomerang to cause loads of damage, and use sling stones when the other rises from his slumber. The confrontation with both of the concrete critters is purely a question of avoiding their attacks by jumping out of trouble.Eventually one of the jaguars will take a rest, and from this point, finishing both of them off should be a piece of cake.

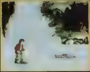

COPAN TEMPLE

Like something off the set of an Indiana Jones movie, the temple is filled to the brim with bizarre obstacles and creepy-crawlies. A lot of ducking and swiping is required to clear the way of tarantulas and plague-infested rats, not to mention the temple spirits that lurk in the deepest shadows.

TRAMPOLINE TRAUMA

There's nothing complicated about the two spider's webs at the top of the first section. The trick really is to bounce off the first and avoid ricocheting from the second. When you are successfully over the other side, simply walk behind the wall to hit the switch to open the bonus door previously locked.

GREAT BALLS OF FIRE

Yikes, check out those pendulous fireballs! A keen sense of judgment is necessary for the crossing for the bonus heart, but more importantly you should look to the left-hand side mid-way down the rope for the secret room hiding the switch to open the door.

LOOK LIVELY

The steps and flames section has to be covered at a rapid pace to maintain the necessary momentum to carry you across the gaps. Before you reach the final stretch to the exit, look for a lonely canister, and whip it for an extra life.

CALENDAR WHEEL

All it takes is one touch from the deadly all-crushing wheel to put an end to your days as a rescuer. There is, however, an easy way to beat the flattening — as soon as you've released the final lever, run to the left through the doorway, and jump at the edge of the stairs. This will take you safely to the exit.

LAKAMUL RAINFOREST

Through the dank and humid depths of the rainforest Harry will have to have his wits about him. Although not one of the largest levels in the game, the choice is yours as to whether you take the high road through the tree tops, or the beaten track along the wild bear highways on the ground. Whatever you do, watch out for the tar pits as one false move spells disaster.

SNAKES AND LADDERS

Not the first time Harry Jnr's encountered the snake ropes, but this time round the idea is to sling shot them from a distance before attempting climbage. Don't dawdle on the way up, as once the snakes wakes, you will tumble into the pit 'o' doom.

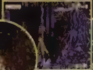

CANNON

The most unlikely firearms, these tree stumps will fire our boy high into the relative safety of the branches if he happens to fall to the ground.

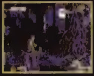

HOME RUN

The exit from the rainforest is in the top right corner of the area. To exit you must jump to the left slightly so you can get onto the death slide for a sharp retreat.

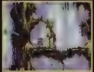

YAXCHILAN LAGOON

Quite possibly the trickiest level in the game, the Lagoon needs patience at a slow pace. The easiest way to complete the first section of the level is to head left as soon as you've reached the water-

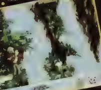

side. By climbing up the vine, you can head along the top of the first part and collect an extra life in the process.

SNAP HAPPY

Although they may appear vicious, the 'gators are in fact a source of help in these dire times. Never jump on a yawning croc — unless you want to end up as lunch, that is. But while you are on the beast's head, you can remain there for as long as you like. Unfortunately this doesn't apply to the moving variety.

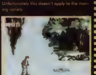

RUNAWAY MINECART

Again Harry has to brave the dark recesses of the mines, but this time on an abandoned mine cart moving at about 70 mph.

RED LIGHT STOP, GREEN LIGHT GO

You can drop and change as much as you want on the three tracks, but the best ploy is to stick to one track. As soon as the light turns red you're going to have to jump. Don't delay or it's curtains for Harry.

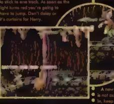

VAPOUR GHOSTS

These minions of hell are simple enough to dodge, but when combined with the carts, they prove to be troublesome. Don't forget about the pause button, if things get too much — take some time out.

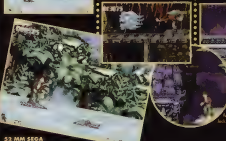

TIKAL RUINS

Finally you're getting closer to your journey's end. This level contains more of the usual skeletons and challenge, but with a cool head nothing can stop you. In particular watch out for the attack of the killer eagles and their swooping formations.

SINK OR SWIM

A new kind of obstacle, the quick sand pit is not as deadly as its tar cousin. If you fall in, keep tapping jump as quickly as possible to stay above water. Make sure you deal with the eagles before entering the pit, as there's no shooting when caught up.

NO WAY OUT

It may look as if there's no way out, but if you return to the rope that lead you down here, you'll notice about half way down a small door switch is hanging about. Position yourself carefully and fire away to release the lock.

TONGUES OUT

The tongues and coins section, at first tough, is simple enough when you learn to follow the lines of coins. Each line leads to another tongue spring, so by following the path you can make your way across to safety.

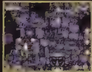

JAGUAR MAN

Hopefully you've benefited from all of the power-ups in the course of the level, because you're going to need them to face the Jaguar Man. His attacks are swift and powerful, but if you maintain the rhythm of firing off a couple of attacks, jumping over his morphing swipe, and then turning round to hit him again, it shouldn't be too difficult to wave farewell to him.

Not for the faint-hearted, the temple is the only domain that stands between you and the final battle with the warrior spirit Zakelua. A combination of all the trickiest sections of previous levels, you should already be familiar with most of the challenges. The quickest route through the level is to follow the route pointed by the save points.

SMART START

Before you can even get under way, Harry must solve the puzzle of the trap door. To get upstairs hide behind the pillar in the centre of the room and jump, this will launch you high into the sky to face the rotating spike balls. Hit the switch on the left first and then to the right for the switch to open the door below.

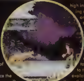

TAG FOR THE RIDE

Careful timing on the moving slates is all important. If you ride all the way to the right, an extra life is available. But getting back onto the path is not so easy. When facing the spike balls, be vigilant, they can knock you off and into the pit.

WHEELY, WHEELY HARD

The return of the Mayan calendar wheel, the only option is to run as fast as your legs will carry you, but watch out for the gap at the end of the platform.

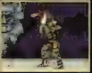

WARRIOR SPIRIT

This is what you've travelled all the way for — to face the warrior spirit. You will be here for quite some time, so be prepared for quite a fight. The best form of attack is a couple of good shots to the head, and to keep your distance to shake off his tractor beam. When he jumps into the air, run under his feet, but only grab the heart if really necessary. Repeat the process until his fails to his doom and free dad from his clutches. Hooray! You're home free! C'mon daddy let's go home...

A2600 PITFALL

Yes the original version does exist in the latest version. To access the game enter DOWN, A 26 times, and DOWN on the Pitfall title screen. Enjoy one of weirdest in-game time warps back through gaming history.

1-2 PLAYERS

SHOOT 'EM UP

PRICE TBA

BY ACCLAIM

RELEASE MARCH

CONTROL: JOY PAD
CONTINUES: PASSWORD
SKILL LEVELS: TWO
RESPONSIVENESS: GREAT
GAME DIFFICULTY: MEDIUM

N/A

ORIGIN

Beam Software renders one of the blockbuster movies of last year — Arnie's big comeback True Lies. Chaos Engine type gameplay.

GAME AIM

Kill! Kill! Kill! Find weapons and complete each of the mission directives.

True

Arnold Schwarzenegger has had two lives. The first was spent under a bench press, pulling funny faces and popping veins out of his neck. Then he decided to get another. This second, more enjoyable life involved champagne, limos, big movies. But there have been downs and wells as ups.

Take Terminator as his first big break. This was solidly backed up by Predator a sweaty jungle affair, taking him into the big budget league. Red Heat, where he cleverly plays a Russian (by not saying anything and having a cob on) also reinforced his appeal. Then he makes Kindergarten Cop (hum ..), Twins (Gnnnh!) and The Last Action Hero. Stop!

It looked like someone had led Arnie off the golden path. His appeal is not based on him being big and cuddly — just big. He doesn't pack in the punters for being some gentle giant — just for being a giant. And thankfully this was worked out in time for True Lies, last year's hit that reversed the trend. A stupendous effects movie, in many ways a ridiculous movie, it didn't do Arnie any harm and the tie-in won't do Acclaim any damage either, despite the game trailing the film just a tad.

(TOP) Steve the morning after a heavy curry sesh.

LOSING THE PLOT

So what happens? Special Agent Harry Tasker is on the trail of Middle Eastern terrorist Aziz and his cohorts and is sent around the world to gain information on their activities. Each level works into the film storyline with a digitised still from the film and an instruction from Harry's Secret Service handler. The twist in the story comes with Harry's job being a secret from his wife and family.

Lies

LAMBS TO THE SLAUGHTER

One novel aspect of True Lies is that not all the characters milling around the levels should be shot. Each stage is crammed with innocent civilians who often get in the line of fire. Naturally killing them is a sackable offence! But you are allowed to make two genuine mistakes before the CEO decided your aim is more trouble than you are worth. The animated civilians are quite amusing in certain situations — some of them will cower under newspapers at the sound of gunfire, other keen photographers will try to get snaps. As the game progresses it's often hard to tell the innocents and terrorists apart.

▲ *John Major's country residence features in the 'kill the government' subgame. Another 'true lie' snort.*

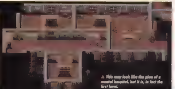

▲ *This may look like the plan of a mental hospital, but it is, in fact the first level.*

BLOOD AND GORE

True Lies enhances Acclaim's gore reputation with blood graphically spilt. Every time you kill an enemy they collapse in a pool of their own plasma before doing the customary sprite shuffle off this mortal coil.

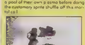

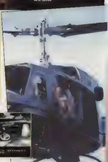

True Lies

YOB CULTURE

A variety of Aziz's thugs populate the overhead-viewed play areas. As you progress their weaponry increases in power and their intelligence improves to boot. The be-suited monkeys of the first level who walk into your line of fire give way in time to snipers who hide in bushes and mad machine gunners.

▼ *Games action okay in this action packed screen shot*

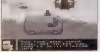

You took your sweet
time. Get in the van.
they're still closing
in?

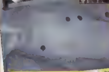

MAD ABOUT HARRY

We give you a technico our selection of the scenes from the film converted into cunning plan view levels. The area the game covers is really quite large.

IT'S MY PARTY AND I'LL CRY IF I 3WANT TO

Harry gate crashes the chateau in order to download vital information from a computer housed upstairs. After locating the data there's little time to evade the attention of security.

SKI SUNDAE

On the slopes surrounding the chateau, Harry takes to his heels as measures to prevent his escape go into full swing. It's a catch-22 scenario: tree-thick areas protect him from the attention of skiers and ski mobiles but slow him down allowing the helicopter a better aim.

SHOP 'TIL YOU DROP

A surveillance operation reveals Aziz to be hiding out in a shopping mall (Rumbelows, perchance?). Here the presence of old biddies doing their Saturday shopping makes armed exchanges very risky.

FLUSHING OPERATION

A toilet scene set to become infamous in video game lore. First take out the guys taking aim at the urinals, then gasp in amazement as an endless stream of terrorists arrive from the same cubicles eager to do battle.

E=MC2

You'll be expected to solve a few not too taxing puzzles as you go, to allow progress. Commonly areas of the level need gate keys or passcards to allow access to further areas, so an element of back tracking exists.

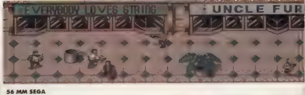

GRENADE THROWER

COMMENT

[illegible] like the Chaos [illegible] blasters are also compatible with the overhead for- [illegible] bit on the drab side, the [illegible] excessive FX of the film), [illegible]

COMMENT

GUS

[illegible] head blaster is [illegible] games, despite usually working well, so True Lies is wel- [illegible] unfortunate victims [illegible] the film had James [illegible] have chosen to skip some unforgettable sequences [illegible] gameplay. Coupled with the bland graphics, it's easy to miss the humour of the uni- [illegible] novelty of keeping them out of the line of fire. True Lies is nowhere near the top of my shopping list...but I'm still playing it.

PARKLIFE
After Harry has taken to a horse, rampaged through a hotel and fallen from a huge building, we get to the really exciting part — chasing Aziz through the park. Less innocents here beyond a few tramps and Tai Chai pupils

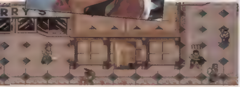

GRAPHICS 71

▲ [illegible] ▼ [illegible] characters is quite funny.
▼ The levels are flat and the graphics generally uninspiring.

SOUND 76

▲ [illegible] sounds of doom and "sound" FX.
▼ The imposing voice of Arnie is conspicuously absent.

PLAYABILITY 81

▲ Plays better than it looks. Nice feel to the weapons and some tricky enemy tactics.
▼ [illegible] out and slightly too slow.

LASTABILITY 75

▲ Large levels, and the password system [illegible] saving the game continues.
▼ Lack of variety in the major threat.

VFM 73

▼ So much of the film is missing, it often seems a tenuous link to True Lies.

OVERALL 79

Plenty of murder and carnage, with a real sense of tension. But as a representation of True Lies on the Megadrive it's less successful.

1 PLAYERS

GAME TYPE: PLATFORM

PRICE: TBA

BY: SEGA

RELEASE: APRIL

OPTIONS
CONTROL: JOYPAD
CONTINUES: 1
SKILL LEVELS: 3
RESPONSIVENESS: VERY GOOD
GAME DIFFICULTY: MEDIUM/HARD

1ST DAY SCORE
8,000

ORIGIN
Licensed from the continental comic book characters. Core's second Asterix platformer for the Megadrive.

GAME BREAKDOWN

GAME AIM
Recover the shield of Vercingetorix from Rome, the heart of Caesar's power. Solve many puzzles along the way.

Ast

THE POWER OF THE GODS

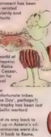

Picture a once great Empire in decay. At one time rich, now its capital's streets are filled with beggars and the impoverished. At one time proud of its order and efficiency, now its roads crumble and collapse. Once stern and feared, its northern peoples are in open revolt. And its government — oh woe! The slap of firm government has been replaced by limp wristed appeals for popularity and cheap publicity stunts.

But enough of the current situation in Britain. Let's look back to the quirky classical world of Asterix and his imperial nemesis Ceasar. Rome has had its fill of Ceasar, and in desperation he organises a festival to celebrate his past victories over the continents unfortunate tribes ('Victory in Europe Day', perhaps?) Except, one vital trophy has been lost – the shield of Gallic warlord Vercingetorix.

The relic found its way back to Gaul and ended up in Asterix's village. Roman legionnaires were dispatched to bring it back to Rome, which they did under cover of darkness. Outraged, Asterix and best mate Obelix set out to restore Gaul's dignity and humiliate Ceasar.

AN UNLIKELY STORY

Asterix books have always been a delight for their off-the-wall ideas and non-conformist approach, as well as genuine humour. The short introductory strip for Power of the Gods is excellent in capturing the spirit and the quality of artwork found in the printed form.

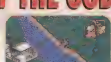

▼ The Obelix curry-powered cannonball attack.

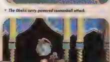

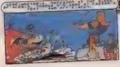
VERCINGETORIX, DEFEATED AT THE SIEGE OF ALESIA, THROWS HIS ARMS AT CAESAR'S FEET AND OFF

THE ETERNAL CLASSIC

In choosing music for the game, the programmers have plundered the repertoire of Classical music. It's quite an unusual path to take, but isn't as much of a turn off as it sounds. The 20-odd tunes come from the likes of Rimsky Korsakov, Prokofiev and Boccherini. Eh? But, worry ye not, most are well-known classics you'll recognise instantly from TV ads.

COMMENT

GUS

[illegible] so easily have been overlooked considering its snoozeworthy predecessor, but this second Asterix game is really a little gem. Hiding behind some drawn out early levels is a feast of puzzle platforming, hundreds of lovely locations to seek out and more than enough action provided by the duo's latin bashing antics. The graphics are fab throughout, crucially capturing the essence of the cartoon, as does the short cartoon demo. But Power of the Gods is more than cosmetically attractive, it's well thought out, it's challenging and it's clever. Puzzles in one place affect the outcome in other locations, and cunning little arrangements like the blocks in the Rajah's palace test the mind as well as the fingers, unlike so many platform games. Resist the [illegible] to pass over Power of the Gods for something flashier, as it is one to [illegible] into.

▲ 'My mate Flink visited here,' said Obelix...

AND THE ARMS OF THE THE ARVERNIAN CHIEFTAIN LIE WHERE THEY HAVE FALLEN NO ONE DARES TOUCH THEM
HEY, YOU THERE! [illegible]
AND IN AN [illegible] MOOD, WHO CONFISCATE THE SHIELD IN RETURN FOR HIS SILENCE

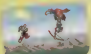

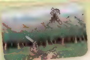

If Claire lived in Asterix times she'd be called Cockyknix, you know...

TRIBE OF CANTONA

Nobody needs to be told that the French enjoy a bit of a rumble — eh, Eric? And Asterix gets stuck into those pasta-scoffing Roman soldiers before you can say 'it's an early bath for you, Cantona me laddo' Asterix and Obelix have special fighting moves, though both share a technique of grabbing their opponents and performing acts of extreme comic violence.

FLIP FLAP

PIG DRIVER

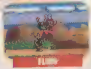

LEVER BROTHERS

Ropes, levers pulleys — the state of the art in hi tech for the year 40BC play a recurrent part in the puzzle-based gameplay. The effects of switch-pulling are manifold from opening doors to dropping balls! Pulleys operate restart points and ropes do all sorts of other things. The puzzles link the stages together releasing a flaming boulder in the Gaulish forest has a devastating effect in the Roman encampments miles away. Just how is for you to discover

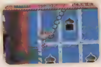

I'VE SEEN SEVERAL SUSPICIOUS-LOOKING GAULS HANGING AROUND

We predict he will have a meeting with the word 'Paf!'

ROMAN ROAD

Asterix's world is connected by a series of linking roads. The characters have freedom to an extent to explore areas as they wish. Leaving a level by the marked exits brings them to the main map. The map is split into sections, meaning some areas are blocked until much later in the game. In the earliest example, the heroes are trapped in France until a Fakir offers to fly them to find tea in India.

CAN YOU HELP, GETAFIX? I NEED A POTION TO MAKE IT RAIN SO I CAN GET SOME TEA FOR ANTICLIMAX

PROPELLER SPIN

▲ *You'll never believe who I had on the back of my rug the other day...*

COMMENT

Asterix fans can finally breath a huge sigh of relief, that finally justice has been served in his latest console escapade. Whereas before the previous offerings were nothing to write home about, Power of the Gods proves to be a highly successful mixture of game styles and technical know-how. The character sprites are faithful to the original comic strips, being both bright, bold and colourful. But above all, the combination of carefully constructed levels full of platform action and RPG search to succeed investigation sets this title apart from all others. A word of warning though, Power of the Gods is only for those tough enough to face a real challenge. Are you ready?

GRAPHICS

90

▲ Classic render-[illegible] ied palettes, objects and funny animations. Visually engaging at every point.

SOUND

81

▲ The idea of classical music is a novel one. Some tunes suit their locations well.

▼ Many of the arrangements use unconvincing instrument sounds.

PLAYABILITY

91

▲ [illegible] one of the least [illegible] encounter. Plenty of fights.

▼ Maybe a little slow compared Sonic-style capers.

LASTABILITY

88

▲ One continue, no passwords, tons of levels, unforgiving gameplay. This is the way we like 'em. Plenty of longevity.

VFM

89

▲ You feel the 16MEG of memory has been spent on gameplay, and Asterix weighs in as a substantial game at a reasonable price.

OVERALL

90

Meaty as a roasted wild boar, gorge yourself on the platform decadence that is Asterix: Power of the Gods; Ave Cool Ave Sega!

VICTORY GOAL

1-2 PLAYERS

GAME TYPE
SPORTS

PRICE IMPORT

BY SEGA

RELEASE OUT NOW

OPTIONS
CONTROL: JOY PAD
CONTINUES: N/A
SKILL LEVELS: THREE
RESPONSIVENESS: SLUGGISH
GAME DIFFICULTY: WALK-OVER

[illegible]
WIN LEAGUE

ORIGIN
If a new console doesn't play host to a footy title almost immediately, something's up. Looks like the Saturn's safe, then...

GAME BREAKDOWN

GAME AIM
Kicka da football inna da goal. As Roberto Baggio might say. When he's not missing penalties, that is.

Victory Goal marks the first footy game to land in the Saturn's CD drive and, as can be expected of a machine with its processing power, features all manner of zoom modes, rotational effects and digitised interludes.

Using the current J League teams in its line-up, the Japanese equivalents to Cantona (ie someone who acts like Bruce Lee to opposing fans), Giggs and er, Gary Lineker are all revealed in their digitised glory as one or two players step up to control Grampus Eight or one of the other premiere teams. Pretty much all the usual footy rules apply and Victory Goal's off-screen ref oversees fouls, off-sides and red and yellow cards. What we want to know, though, is what's the Japanese for the referee's of illegitimate stock.

[illegible]

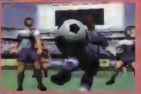

"Then he leapt across the barrier and kicked me. Like, everyone else was doing it!"

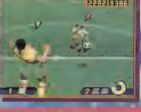

BALL CON[illegible]

The Saturn's A, B, and C buttons effect a number of kicks and headers, with the A button [illegible] the ball, B used to pass to the nearest player and [illegible] changing control to the player nearest the ball. [illegible] with FIFA on the 3DO these moves change depending on the height of the ball and the proximity of the player. For instance, if the A button is depressed when the ball is in the air, the player currently under control will try for a header or a bicycle kick, depending on the height of the ball when the button is pressed. The goalkeepers, though, are a different kettle of fish. Whilst the computer-controlled option is advised for newcomers, full control is also on offer with the player switching control to the keeper whenever the Z button is pressed. Be warned, though: timing is essential or you'll just assume control in time to see the ball sail into the net.

COMMENT

I love footy games, me. Having graduated from J-League to Sensi, FIFA and Konami's brilliant International Superstar Soccer, I was eagerly awaiting this first Saturn effort. After all, FIFA on the 3DO added superb camera tricks to the original game, so surely the Saturn game would be even better? Nope. Victory Goal is soccer at its most basic. Passing and kicking are about the only moves on offer with everything else under the computer's jurisdiction, and this makes for a tedious game of weaving and passing until you get to the corner of the opposition's box where a diagonal shot goes in virtually every time. Control over the 'keepers is minimal and poorly devised, and very little skill is needed when effecting a tackle -- simply hammer the B button until you gain possession! Whilst these are all faults levied at the 3DO game, at least EA's programmers tried to divert the player with the addition of the said camera angles. Victory Goal offers a very stilted zoom mode which only confuses play, and the only other option is to view it from an isometric point. This has all the hallmarks of another rushed Saturn effort, and footy fans are well advised to wait for Konami's Superstar Soccer. It won't appear for a year, but it's better than this pap.

[illegible] over any one of the twelve teams within it. Anyone [illegible]

Import version of J-League Soccer (an old office fave) [illegible] be familiar with [illegible]

This includes assorted [illegible] shooting skills, and allows the player to add a very slight managerial bent by substituting and rearranging the teams.

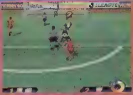

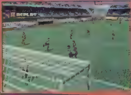

COMMENT

This is a bit of a nightmare Rumours that Victory Goal was a bit crud had circulated since the New Year, but I hardly thought it would be this inept. The scrolling and scaling are good, but there are no exciting camera angles to enjoy Play is ultra basic — you cannot even manipulate the Goolie around the box. The CPU plays appallingly, but even human opposition doesn't create any excitement. There are 16 (count 'em!) teams, which makes me wonder just how Insular the Japanese are. No, no, no

▲ The sprites are detailed, and look good when at their largest scale. Similarly, the scoreboards boast neat rendered pics and interludes.

▲ [illegible] suit the teams playing, and a variety of tunes play throughout the match.
▼ Unfortunately, the music is the worst thing this side of Bayzone.

▲ [illegible]
▼ [illegible] skill is involved thanks to the simplistic controls, and guaranteed scoring method...

▼ [illegible] soon becomes repetitive, and the difficulty level is far too low. More intelligent opponents would have helped.

▼ The import price is greatly inflated, making this a complete non-event. Save your money for the Cantona 'Karate For Self Defence' video!

55

Like missing an open goal. This is a completely wasted opportunity which suffers from minimal gameplay and a lack of lasting appeal. A foul of the first order.

AN

UNBEATABLE OFFER.

MORTAL KOMBAT II
OFFICIAL PLAYER'S GUIDE
EXPOSED!

MEAN MACHINES SEGA SPECIAL READER OFFER!

DON'T BE A MORTAL WEAKLING!

– Get the Official Mortal Kombat 2 Players Guide and never be beaten again!

For a meagre £4.00 (inc P&P), you can gain possession of this hand-crafted tome, carved from solid paper, colourised by the purest mountain ink, revealing to YOU the ancient fighting secrets of Mortal Kombat II!

The definitive Official Mortal Kombat 2 Player's Guide: 156 pages covering Mega Drive, SNES, Game Gear, and Game Boy formats.

To get your copy of Mortal Kombat 2 Official Players Guide fill in the form and send with payment to Mortal Kombat 2 Reader Offer, Tower Publishing, Tower House, Sovereign Park, Lathkill Street, Market Harbour, Leicester LE16 9EF

Please send me a copy of Mortal Kombat 2 players guide. I enclose a cheque/postal order for the value of £________ made payable to Emap Images Ltd.

Source Code : BK1A

NAME:..

ADDRESS:..

....

....

POSTCODE: ....

TEL NO ....:

To get your copy of Mortal Kombat 2 Official Players Guide fill in the form and send with payment to Mortal Kombat 2 Reader Offer, Tower Publishing, Tower House, Sovereign Park, Lathkill Street, Market Harbour, Leicester LE16 9EF

1-4 PLAYERS

SPORTS

NBA

ACCLAIM

FEBRUARY

CONTROL: JOY PAD
CONTINUES: BATTERY SAVE
SKILL LEVELS: 5
RESPONSIVENESS: EXCELLENT
GAME DIFFICULTY: EASY

WIN 30-44

Converted from Midway's Tournament Edition coin-op, following the success of NBA Jam in 1994.

[illegible]

Put the ball through your opponent's basket as often as possible within the time-limit.

NBA JAM TOURNAMENT EDITION

[illegible]

The eternal problem for big companies is how to make their best products even better. Sometimes, bright ideas like calling them 'Power', 'Future' or just 'new and improved' don't wash (so to speak) Suddenly you've got the nation's housewives posting their ripped up Y-fronts to you in protest, and a major PR headache

So Acclaim must have been extra cautious when putting together the Tournament Edition of NBA Jam The previous game was one of their big successes of last year doing the running away back in cold February when other video games were selling like Magnums in Finland The basis for the update is Midway's late 1994 arcade Tournament Edition which added some features to, whilst retaining the choice action of the original NBA Jam An extra 8MEGs have been apportioned to include all these for the Megadrive conversion

Basketball is a game with a simple objective and NBA Jam TE is basketball executed simply Just get the ball through the hoop in one of three ways

[illegible]

A simple and sure method of scoring Player shoots after entering the rectangular scoring zone by jumping and bouncing ball off backboard for two points

THREE POINT

Ambitious and accurate scorers may attempt a basket from beyond the three point-line which forms a semi-circle around the basket area, by throwing from a standing position The reward is three point

[illegible]

Or simply dunk Scoring the same as a lay-up dunks are performed by shooting with the turbo button when in position A spectacular aerobatic scoring move follows

MAN FROM DEL MONTE

The first NBA Jam had a hidden 'Juice' Mode which enabled you to play at 'Pro-Plus-snorted-through-a-twenty-quid-note' speed. The follow-up now supports this popular cheat as a fully fledged game option. There are four different levels of Juice Mode, from fast to mental.

STRIKE IT LUCKY

Newly featured in this Edition are the hot spots. Toggled on/off from the special features menu, they offer a chance to score some unbelievable dunks with the minimum of effort. Numbered hot spots appear at random on the court, lasting a short time. Shooting from on top of one accesses one of several highly theatrical scoring sequences.

[illegible]

Oh what fun we had, last year, finding the ten faces secreted within NBA Jam. Acclaim logically think that sticking a massive 33 in this time will make for even more amusement, but there you are. Get to work locating this little lot, and we'll show you how next issue.

COMMENT

GUS

[illegible] sensibly, [illegible]s make more of the 'bonus' parts of NBA Jam that everyone liked, like the [illegible] sible. The result is a sure-footed, fast and slick basketball game that cements its position as No.1 in that field. But it is hard to detect [illegible] large amount of [illegible] firms that NBA Jam TE is [illegible] with humer [illegible] a bit of Jam mania, [illegible] deserves to.

[illegible]

Teams have been augmented from the couplings of NBA Jam to feature three, four or more of the members of each conference side. The upshot of this is the ability to shuffle your team members should their performance disappoint. Also, the games now incorporate an element of fatigue. The longer an individual is played for, especially on turbo, the higher their injury rating goes. This makes them progressively less able on court. Sensible subbing is the best way around it.

[illegible]

At points between game quarters, you'll find an array of colourful coaching tips (well, the text does change shade). These run from bloody obvious basic controls to genuinely useful ideas of strategy and play. Even more instructive is the player breakdown, showing who is doing what in any particular playoff.

COMMENT

PAUL

You can't help but love this game. [illegible] original [illegible] a fine [illegible] totally [illegible] game [illegible] but the sequel [illegible] pushes out the boat [illegible] comes down to [illegible] about [illegible] ing out. If not, Tournament [illegible]

[illegible]

As before, NBA Jam allows up to four players to take part in any combination of two-on-two, with the computer filling in any unplayed positions. Playing solo you can toggle between computer assistance and total control.

GRAPHICS

91

▲ Courts crispier than a box of salty popcorn, with splendid animation to boot. Superb scrolling to keep everything covered.

SOUND

88

▲ Improved sound, with even more inane commentary to annoy your friends with.
▼ Some unconvincing gaps in the FX: groans but no cheers.

PLAYABILITY

91

▲ Immediate, groovy pick up and play gameplay styles, and suited to small groups with big sheckels.
▼ Not a vast amount of depth.

LASTABILITY

86

▲ Will be attracting your attention (not as long as the coin-op attracts two-bob bits.
▼ Not so vastly different as to be an all-new thang.

VALUE

87

▼ Penalised for having a high-quality predecessor in NBA Jam, available for less.

OVERALL

90

The sequel still scorches, but doesn't offer that many surprising new features. Tournament Edition is the best yet, though.

MEAN MACHINES SEGA

12 ISSUES FOR THE PRICE OF 10!

ORDER NOW!

Yep, why bother buying other tawdry Sega magazines when Britain's best-selling one offers such fantastic value for money. Not content with bringing you all the best exclusives on all the biggest games first, unrivalled Saturn coverage, and the odd Master System review we're now offering the mag at a price others can only dream of. Gor blimey guvnor, we're cuttin' our own bleedin' throats I tells yer.

However, not only do you get a years' worth of mega delivered to your door by your smiling/miserable git (delete where applicable) postman, but you also get it before it hits the shops, meaning you can keep your mates informed whilst they queue up at Smiths for the latest issue! So don't delay, order today (puke, gag...).

To order you subscription to Mean Machins Sega fill in the form below
(or if you want to pay by credit card call our subscriptions hotline on 0858 468888 quoting source and offer codes)

Priority subscription order form

UK(Offer Code G01) £22.50 ■ Overseas surface: £33.40 ■ Air Europe: £36.70 ■ Air Zone 1 £52.00 ■ Air Zone 2 £57.50 ■ Eire: £33.40

Source Code IG13

NAME ....

ADDRESS ....

....

POSTCODE ....

SIGNED ....

Parent or guardians signature if under 16 years

I enclose a cheque/postal order made payable to Emap Images Ltd for £..........

All subscriptions will be processed as quickly as possible but you should allow 28 days for the order to be processed and expect to receive the first available issue after that. Subscriptions guarantee: remember if you are not completely satisfied with your subscription you can cancel at any time and get a full refund for any unmailed issues

☐ Tick here if you do not wish to receive any direct mail that Emap Images Ltd feels may be of interest to you

1-2 PLAYERS

GAME TYPE: SHOOT 'EM UP

PRICE: TBA

BY: CORE DESIGN

RELEASE: MARCH

CONTROL: JOY PAD
CONTINUES: FIVE
SKILL LEVELS: THREE
RESPONSIVENESS: GOOD
GAME DIFFICULTY: HARD

END OF SPRING

Blast a path through the alien menace to the final boss, [illegible]. Or whatever he's called.

SKELETON KREW

Fate can be cruel. When given the name Shirley Crabtree, [illegible] but to stuff his face with pies until he became a a big wobbly wrestler and adopted the name Big Daddy. Conversely, when Damien Icouldoveyereasy was revealed to be a quiet chap, he duly changed his name to Russell Grant. What I'm saying is, basically, a dodgy name can determine a person's fate.

Take the bad guy in Core's newie, Skeleton Krew. With a name like Moribund Kadaver he was bound to turn into an evil genetic scientist prone to engineering hideous mutants for his own use. I mean, what were his parents thinking of? Needless to say, Kadaver's plans for mutant domination have got to be nipped in the bud, but rather than changing his name legally, Core are sending in the three [illegible] members of the [illegible] Skeleton Krew to flush him out of his six-level domain.

KREW CUT

Skeleton Krew is best described as a mixture of Gauntlet, Battlecorp and Viewpoint. It takes place over six scrolling isometric stages, with the player and their optional mate guiding one of three cyborgs through squads of enemy droids and gadgets. Starting the game, three characters are proffered, offering the player a choice of fast but weak hero, an armoured but slow one and a 'pretty average actually' one. The six stages are spread across four worlds and begins within an Earth city before moving on to the sewers, and on to Mars and its mines, the dumping ground on Venus, and Kadaver's mutant base. Each area is crawling with a mixture of mutant targets and bosses, and the basic aim is to blast a way through them whilst simultaneously collecting coins and extra lives along the way. Simple, really.

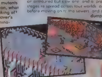

COME AND HAVE A GO

Skeleton Krew's method for multi-directional blasting is akin to that of Battlecorp. Each of the warrior machines is armed with an unlimited supply of mines and lasers, and switching between the two is effected using the A button. As with big chunky tanks, the sprites fire in the direction they are facing, yet using the A and C buttons in conjunction with the B button makes their top half rotate in the required direction, allowing the player to take aim and fire. This versatility also spreads to the device's motive units which in addition to moving in the customary eight directions, can be made to jump (well, skip) by tapping the C button.

COMMENT

[illegible] itself has [illegible] tion.

▲ Tonight's Stars in their eyes contestants.

MONEY FOR NOTHING

Money makes the world go around, the world go around, the world go around as they say, and it certainly enriches the Skeleton Krew's lives. Dotted around the play area are numerous piles of coins and notes which come in three colours. The lowest denomination are blue which aren't worth the paper they're printed on, but the red and white piles are far more valuable. 10,000 NuBucks (as they're known) garner and extra life, but 1-UP icons can also be found around the place

▲ Charming little residence you have here. Love the decor.

▲ Attack of the cotton wool zombie.

COMMENT

STEVE

[illegible] or wanders around busy and intricately-drawn back-[illegible] The number of aliens are often excessive making successful manoeuvring and accurate firing almost impossible, and loss of life seemingly inevitable. If it wasn't for this overhard difficulty setting I wouldn't hesitate to recommend this. The rotational centre method allows for complete control, and all praise to the programmers for achieving this, but even the [illegible] to find the continual barrage of alien fire a little trying. A real pity, as the basic idea and game is sound enough. It's a little like painting the Mona Lisa and adding a beard to her.

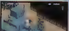

▲ Lets get out of here!

GRAPHICS

83

▲ Incredibly detailed backdrops and loads of attractive aliens — perhaps a little too many at times!

▼ The sacrifice of colour for detail is painfully apparent.

SOUND

91

▲ Nice introductory music and the game effects are everything a trigger-happy so-and-so could want. Typical Core polish.

PLAYABILITY

84

▲ Control is a delight to use, and the levels are large and stocked with hidden stages.

▼ Too intense at times making it impossible to avoid death.

LASTABILITY

80

▲ Six larger levels, and Core have certainly made sure it's tough.

▼ Whilst we appreciate games shouldn't be a walkover, this takes it too far.

VFM

83

▼ An average price for a very tough blast. It does offer a challenge, but is only recommended if you are extremely tolerant of no-win situations.

OVERALL

83

Superb in every aspect, but progress is restricted by an overhard difficulty level which makes it hard to progress. Frustrating, and only recommended for those with plenty of hair to pull out.

ATP TENN

1-4 PLAYERS

SPORTS

TBA

SEGA

MARCH

CONTROL: JOY PAD
CONTINUES: BATTERY SAVE
SKILL LEVELS: ONE
RESPONSIVENESS: GOOD
GAME DIFFICULTY: [illegible]

1ST DAY SCORE

[illegible]

A revamped version of Sega's old Wimbledon Tennis, incorporating new presentational features.

In each match, force the opponent to hit the ball into the net or out of court. Win successive tournaments and improve your ranking.

W[illegible] tennis thugs rioting or [illegible] Jerome [illegible] a [illegible] a chilling [illegible] country when they're losing. [illegible] perpetual state of [illegible]. However, the situation is [illegible] of all. Tennis spectators sit and clap politely, as they do in Sega's new ATP Tennis Tour. Neither the [illegible] sounds as the ball bounces, nor the [illegible]-voiced umpire can raise them to a frenzy, [illegible] fury. [illegible], gentle, bums-firm-[illegible]-seats and [illegible]-on-lips. God isn't tennis boring?

SPIT AND POLISH

[illegible] simulation [illegible] and, it debuted on [illegible] ago. The [illegible] engine is basically sound, [illegible] player sprites and the action [illegible] displayed in a [illegible]

SHOT IN THE ARM

Th[illegible] the [illegible] [illegible] Lobs, topspin and drop [illegible] achievable. Lobs are particularly fascinating as the [illegible] of blobs as it tries to give a sense of extreme height.

"WE KNOW ABOUT YOU"

[illegible] with [illegible] players. The [illegible] characters have biographical details [illegible] nationality and playing characteristics. A digitised pic of each is provided [illegible] roster is the most important part of [illegible] information. Skills in [illegible] aspects of power, accuracy and speed are allocated points. There are four [illegible] the field

[illegible] The screen is [illegible]

STEVE Revamping their old Wimbledon game may have seen like a smart move if Sega had their eye on EA. But Wimbledon was no Madden's and doesn't benefit from being 'put down' for a few years. No this is no chateauneuf that matures into a glorious vintage. It's a wonky old Hirondelle that's been stuck in a fancy new bottle. The graphics are unimpressive and all the extended options are merely icing on a cake With Sampras on the scene, there was really no need

NIS TOUR

SPEAK AND SPELL

[illegible] this is the first tennis game [illegible] I can remember where the [illegible] pronounces the player's names rather than just 'player one' or 'server'. Sadly, this [illegible] such an effort for the [illegible] that all his utterings sound [illegible]

THE DAILY GLOBE

Two tournaments are offered. The [illegible] at [illegible] the [illegible] they do the [illegible] they do the children. The [illegible] events have sponsors and [illegible] of prize-money. The [illegible] event, on the other hand, is [illegible] selection of celebrity [illegible] Rod Laver [illegible] or [illegible].

A dull and unremarkable release for an equally dull part of the calender. Anyone who releases a tennis game in miserable March hasn't a great deal of enthusiasm for the sport. Just to look at, ATP is depressingly like its ancient progenitor Wimbledon. The sprites are pretty weedy and the backdrops dull as dishwater but it's okay to play, especially at the higher lunatic speed settings. With all the stats malarkey, I do think this serves a section of the gaming population, but Sampras is infinitely more fun.

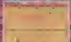

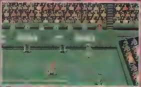

GRAPHICS 65

▲ Crisp, clearly defined courts and players with adequate animation.
▼ A [illegible] variety or visual thrills and spills.

SOUND 67

▲ An impressive range of sampled speech. A good 'thwock' noise. The bouncing sounds flatulent and the umpire has a problem.

PLAYABILITY 78

▲ Easy to work out the controls, the sprites are responsive, there's enough player options.

LASTABILITY 73

▲ The [illegible] the game is as comprehensive as it gets.
▼ Not as challenging as some other Megadrive tennis titles.

VFM 70

▼ It's not really on to charge for an old game scrubbed down with peripheral attractions.

OVERALL 76

ATP Tour sits firmly in the second rank of tennis games, but we're not talking about a total waste of time.

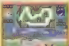

▲ Get out the way, Walrus Chops...

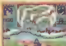

▲ Robo Sonic heads for the hills, whilst Sonic goes over the top!

SONIC DRI

1-2 PLAYERS

4

GAME TYPE

RACING

PRICE £34.99

BY SEGA

RELEASE APRIL

OPTIONS

CONTROL: JOYPAD
CONTINUES: NONE
SKILL LEVELS: 2
RESPONSIVENESS: GOOD
GAME DIFFICULTY: MEDIUM

1ST DAY SCORE

WON PRIX CUP

ORIGIN

A sequel to Sonic Drift, a previous Game Gear racer which was not released in the UK.

GAME BREAKDOWN

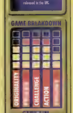

GAME AIM

Beat your three opponents over six circuits, or a single human opponent in the link-up game.

If you lived in the same street as the Sonics and the Marios, it would probably drive you barmy. First the Marios get a satellite dish in, then the Sonics appear with one. Then Tails arranges for Chez Sonic to be stone-clad and what do you know, Luigi does the same next door. Then the Marios star in a go-karting game, and inevitably so do the Sonics. But to go one better they have two. Except, instead of the Megadrive being graced by them, the pleasure is solely that of the Game Gear.

You won't have seen Sonic Drift. Sega UK passed over it, though it did quite well in Japan. The reason Sega UK ignored it? It was a bit crud. The sequel, however, does get their seal of approval. So for the first time in recent memory, there's a good reason to excercise your game-link cable and snuggle up to your Game Gear owning friends.

MEGA GAME

CATCH MY DRIFT?

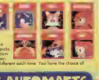

There are [illegible] Sonic characters to choose when playing Sonic Drift 2 each with variable attributes and skills. After you have selected, the computer picks three opponents at random from the remainder, effectively making the race different each time. You have the choice of

DRIFT AUTOMATIC

There is a choice of manual and automatic transmission. Manual is quite tricky as you have more than just acceleration to worry about during the game. Each of the drivers has a special power with which to spike his opponents. Eggman can throw mines in front of other cars. Sonic has a speed dash. Amy leaves her opponents hopelessly lovestruck, etc. Each usage costs two rings, which are collected from the track. The powers of the other characters also come as power-ups occasionally found on the track.

COMMENT

This year will see a glut of [illegible] as good as this I'm going to be permanently connected to my handheld. Sonic Drift 2 is just great with two players, the graphics [illegible] with any [illegible] of repetitivity. The [illegible] between the seven characters. Even in solo [illegible] every time. Simply the most desirable purchase of 1995 [illegible]

COMMENT

I haven't enjoyed a Game Gear game as much as this [illegible] one-player game, Sonic Drift is excellent thanks to [illegible] of courses, hazards and the intelligent computer racers, but it is in the two-player mode it starts to shine. [illegible] cars and obstacle must be used to [illegible] addictive edge. This is a brilliant game, and the perfect reason for buying a link cable.

GRAPHICS 91

▲ Colourful and [illegible]

SOUND 88

▲ Suitable music to [illegible] pacey action.
▼ No engine noise, but none expected with the Game Gear's forty low notes.

PLAYABILITY 93

▲ [illegible] varied action and [illegible] game.

LASTABILITY 89

▲ [illegible] to keep [illegible]

VFM 92

▲ Sega are making a special effort to undercut the going rate by some three quid.

OVERALL 92

The first Game Gear title to inspire itchy thumbs for a while. Get going and get it.

BANKING ON IT

The courses of the three separate cup competitions are pretty varied. Some are circuits, while others come as linear races split into stages. Some, like the Desert tracks have high banked corners, others have no track barriers allowing the cars to fall into the abyss. The Savannah track has the neat effect of a thunderstorm in the background, blinding your view frequently with lightning flashes

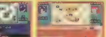

▲ Storm clouds gathered as the demons awoke (not pictured).

QUARTERBACK
CLUB

1-5 PLAYERS

SPORTS SIM

PRICE	TBA
BY	ACCLAIM
RELEASE	MARCH

CONTROL: JOY PAD
CONTINUES: BATTERY SAVE
SKILL LEVELS: 1
RESPONSIVENESS: OKAY
GAME DIFFICULTY: MEDIUM

With the endorsement of the American NFL, this looks a lot like EA's John Madden's with the QB Challenge twist.

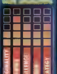

Take the ball behind the opposing team's goal-line to score a touchdown. Compete with 27 other teams in each season's playoffs.

The Americans don't have a Royal Family They don't need one, they have American Footballers. Amidst the roll call of sporting royalty, one position is King: the Quarterback. His is a pivotal role, the link between the Forwards and the Receiver, whose abilities in finding space and accurate throwing are crucial for the success of the whole side. Having a A-grade Quarterback doesn't ensure glory, but having a crap one pretty much puts the lid on the Superbowl

Sometimes Quarterbacks can really fumble it — just look at OJ Simpson, currently undergoing 'difficulties' at the moment. Or anyone who has watched Cheers or seen Tennessee William's 'Cat on a hot tin roof' will have some appreciation of the problem of ex-footballers. But NFL Quarterback Club is a celebration of present players, including current doyenne Troy Aikmen

NFL
QUARTERBACK
CLUB

TRIAL OF CHAMPIONS

The QB challenge is an aside from the full grid-iron action. In essence, it's a mini-sports compilation testing the skills required of a quarterback in four different events. Points are awarded for each as the nineteen team quarterbacks fight for the crown. It also functions as a practice arena for the full game

ACCURACY

This event tests the throwing skills of the quarterback with points awarded for striking either of two moving targets as they move across the field

POWER

A button-basher which gouges the throwing length of the quarterback. Two attempts are given to extend the reach (shown by a cursor) within five seconds

RECOGNITION

A melée of targets cross the field in this event, but the quarterback has to discern the active targets marked with a flag. Other targets will deduct points if hit

AGILITY

A two-part event set against the clock. First manoeuvre a mini-assault course then hit a target. Time is added for colliding with obstacles, and deducted for good aim.

COMMENT

PAUL

Without a doubt Madden is the business when it comes down to American footie sims. I was however very impressed by NFL and its attempt to break from the standard game mould with the additional games and styles. In terms of graphics, the matches themselves are a bit on the dull side. But at the end of the day it's all about how the game plays, and I've no complaints in this department. A winner for non-Madden owners.

NFL Quarterback Club is the property of the National Football League

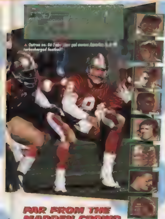

▲ Outrun no. 86 [illegible] got [illegible] turbocharged football!

COMMENT

GUS

Compared to last month's abominable Unnecessary Roughness, any other American Football game is going to appear to have something going for it. NFL Quarterback club actually does. The curious quarterback challenge looks superfluous at the start, but quickly reveals itself to be a playable little multi-event game, even better if you have several human opponents. The main game is modelled pretty closely to Madden's but suffers in the visual department and from slightly stilted gameplay. The simulation option is an intriguing idea, but I shouldn't think it will get used too much, as the scenarios are restricting. As with most games of this type, a multi-tap multiplies the fun factor, and the unique fifth player mode has its worth. Not a Madden beater, but solid as Aikman's washboard stomach.

FAR FROM THE MADDEN CROWD

The grid-iron game is styled in a similar fashion to EA's John Madden's. Two teams face each other on a vertical pitch and select their offensive/defensive plays from a triple diagramatic window. Selections are made by entering sub-menus, first picking a short, medium or long play, then picking a formation and finally tactics for that formation. The permutations lead to hundreds of different team plays. After the play is called, you may control any of the team characters you wish.

VIKINGS WIN THE TOSS
KICK OR RECEIVE?

A 70 YARD KICK
RETURNED BY #20
FOR A 5 YARD GAIN

▼ Burly men enjoying themselves on a muddy field. Yesterday.

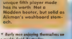

FOUR AND ONE IN THE FOURTH

The third novel option of QB Club is Simulation mode. Using the same engine and controls as the game proper, the option selects key scenarios from great matches of the past and challenges to replicate the winning teams feats. Often this means scoring late on in the match with some audacious plays.

GRAPHICS

70

▲ The [illegible] drawings look good, and the main layout is clear.
▼ The diagrams of plays are tinky, and the pitch looks pretty drab.

SOUND

55

▼ Pretty weak FX and irrelevant music.

PLAYABILITY

82

▲ The QB challenge is fun, and the main game is good with lots of human players.
▼ Comes across as a bit specialist and lacking in pace.

LASTABILITY

80

▲ With the simulation scenarios and five player game, there quite a lot of play here for grid-iron fans.

VFM

79

▲ More than just an American Football game.
▼ Some older, cheaper copies of Madden are just as much fun.

OVERALL

81

Not the definitive American footy game, but quarterback club succeeds by taking a specialist approach.

NFL Quarterback Club is the property of the National Football League

TOUG

CON

1 PLAYERS

GAME TYPE SPORT

PRICE £49.99

BY EA

RELEASE MARCH

OPTIONS

CONTROL: JOYPAD
CONTINUES:PASSWORD
SKILL LEVELS:NONE
RESPONSIVENESS: SLOWISH
GAME DIFFICULTY:
AVERAGE

1ST DAY SCORE

[illegible]

ORIGIN

Based on the TV series from the other side of the Great Divide, in which grown men beat each other to a pulp.

GAME BREAKDOWN

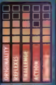

GAME AIM

Choose a boxer from one of the four continents and slug your way to the top of the Toughman Challenge.

"Aw-reight my sahn! You've made yew mum right praud ye knew. That was sum[illegible] laid into 'im, it brought a tear to me eye. Honest I fort you was gunna kill 'im back there. All those left 'ooks and upper-cuts, you mashed 'im and went back few more. A truly gratuitous victory. So wots this little chat abaht then? Well I'll tell yuz sahn, me and yew father 'ave been 'avin a bit of a cha[illegible] abaht puttin' ye up for the Toughman Contest. Wot ye mean, ye don't wanna fight? You're made for it, and you'll make us millionaires.

[illegible]right, all you've gotta do is get on a plane to America and fight 23 uthe most 'ards from around the world. It's so easy sahn, free rounds of a minute a piece, and all you've gotta do is make mincemeat of the light-weight. Nuffink easier! And you'll neva guess wot — these weirdo Yanks only go an' give yuz three special moves with which you can beat 'em to a pulp. Now go on owt there and make yew mum rich beyond

[illegible]

FLOAT LIKE A BUTTERFLY

[illegible]

[illegible] out of 100, the vital statistics cover power of punches; how light your fighter is on his feet; the amount to damage he can withstand; and speed at which he can get back on his feet after hitting the ma[illegible]

[illegible]

STING LIKE A BEE

Along with the usual selection of uppercuts, jabs, and hooks, the boxers have all been genetically engineered to release special move attacks. In a semi-MK/Streetfighter sort of way, a combination of D-Pad presses and button pushes let rip killer moves such as the Super Uppercut, the Windmill Wind-up (a cartoon [illegible] cial moves for their prize fighter.

HMAN
TEST

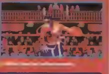

COMMENT

PAUL

The greatest shame about Toughman Contest is that it could have been a contender. The prospect of a 32MEG boxing game had all the promise of huge sprites, plentiful animation, and great playability. But even though it has the first ingredient, the latter two are sorely missing. The sprites are big and chunky, but they move in slo-mo, and even come to a sporadic halt after any special move is performed Talking of special moves, they may be selectable from the menu and varied, but you never feel as if you're control and they happen almost by accident. With a bit of patience not all hope is lost, as it is possible to compensate for the lack of responsiveness, but in all truth Toughman Contest doesn't have the form to be a belt challenger.

COMMENT

STEVE

It looks like EA are out to take on Nintendo's Super Punch Out head on. Whilst I prefer Toughman to the Super NES game, though, both suffer from a lack of staying power Ever since the likes of Frank Bruno's Boxing for the Spectrum, the art of pugilism have failed to recreate the action of the ring Boxing is a sport of skill and agility and whilst Toughman comes close to recreating that, it never seems to gel as a game and is sluggish and uninvolving

TOWEL DOWN

Defeat comes to even the best. And there comes [illegible] where he must face up to a [illegible] from some of the [illegible] to save face and maintain a [illegible] certain that [illegible] to be remembered for in [illegible]

GRAPHICS

73

▲ Huge character sprites and nicely designed animated backdrops.
▼ But the boxer animation is severely lacking, and slows down frequently.

SOUND

75

▲ The thwacks and crowds are good and meaty, adding some weight to the punches.
▼ But the digitised speech is a little weak.

PLAYABILITY

64

▼ Toughman's biggest downfall — it doesn't feel as if you're in control of the character and the action slows after a special move.

LASTABILITY

65

▲ A tough challenge to beat the other opponents and master the special moves.
▼ But this is mainly to do with the clumsy and unresponsive control system.

VALUE

67

▲ £49.99 for 32 MEG is not bad value.
▼ If only the game was champion [illegible] money.

OVERALL

64

EA's biggest game to date, but one that misses the mark through lack of playability. Not a heavy weight contender.

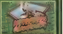

1-2 PLAYERS

SPORTS

PRICE £49.99

BY SEGA

RELEASE MARCH

CONTROL: JOY PAD
CONTINUES: N/A
SKILL LEVELS: 1
RESPONSIVENESS: AVERAGE
GAME DIFFICULTY:
MEDIUM

N/A

[illegible] although the 3D style racing action is fairly original.

Come first in all the races, win money and [illegible] bike.

MOTOCROSS Championship

When I were but a young lad, kids didn't have mini motorbikes to burn around on. We had to make do with BMXs – you know, little push bikes with tiny wheels and seats that made your bum hurt a lot. The best thing about a BMX was the tricks you could do to impress the girls. Bunny hops, Endos and Aerials were all part of my daily repertoire and if nothing else, I was happy that you couldn't pull off these kinds of tricks on some spawny rich kid's motorbike.

But alas, the halcyon days of BMX-ing are over. It's all mountain bike-this, mountain bike-that now. And junior Motocross too, if your parents have a few thousand quid to spare. Or a couple of hundred to kit you out with a 32X and a silicon version of the sport. Sega's Motocross 32X takes most of its meat from the Road Rash series, using the same 3-D perspective. There's three bikes, 12 tracks and a split-screen two player mode thrown in for good measure. And you can duff up the other competitors too

VISIT THE PYRAMIDS

Actually, that headline is a complete lie. You can't visit the pyramids at all. In fact you don't get to visit anywhere remotely interesting, simply because the tracks aren't set anywhere. But why not make up a pretend location for yourself! Barbados, Morocco, Australia, the choice is yours!

TWICE THE FUN!

On Motocross you and a friend (if you have one) can team up for some bending-type competitive fun. You can even fight each [illegible] you want! But obviously the aim is to win the race, which incidentally is fairly easy if your partner falls off their bike a couple of times. You see, it takes them so long to get back on the thing, that you'll be miles ahead racing on to glorious victory. Lesson one: DON'T, UNDER ANY CIRCUMSTANCES, FALL OFF YOUR BIKE!

[illegible]

Got that? Well here's another, just to get the point across.

[illegible]

GUS

Motocross either started out as a nice 3D texture mapping routine, or a company directive to 'get a freakin' racing game out for our machine'. Either way, the end result has not been worth the interim effort. The scaling hardly makes for a smoother or more believable sense of movement than conventional Megadrive racing games. There's also a distinct lack of options or variety surrounding the unimpressive engine. Nothing can save this from looking like a hasty piece of work worth avoiding.

PAUL

I was really looking forward to playing this, as from early videos of the game, it looked as though 32X owners would be in for a treat. Unfortunately, the gameplay doesn't seem to have progressed much since then, and as a result, Motocross has a very unfinished feel about it. The graphics are absolutely dire – the racers are quite blurry and badly drawn, and all the tracks look the same. The races go on for too long, and at the beginning of each one, it's very difficult to see where you're going. The two player mode is pretty poor too, and almost half of each player's screen is obscured with useless information. Not the best release we've seen on the 32X, by any means.

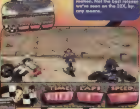

[illegible]

Don't expect this process will take you very long. Anyway, for those of a nervous disposition, there's the 50cc [illegible]. More experienced players can go for the blisteringly fast 125cc, and the reckless types amongst you will go for the Superbike – a delicious hybrid of speed and reliability. [illegible] ALWAYS CHOOSE THE SUPERBIKE. THE OTHERS ARE A LOAD OF S

GRAPHICS 68

▲ Not much to crow about here I'm afraid. Nice ex. cool?
▼ Blurry graphics and square-looking bikes.

SOUND 71

▲ Hey! Rockin' man! Should go down well with any Bon Jovi fans
▼ If there's any left, that is.

PLAYABILITY 65

▲ Easy to get into, and even provides some entertainment for a while.
▼ But overall, it's just too shallow, with little incentive to keep playing.

LASTABILITY 58

▲ I'd like to say that 'it will appeal to fans of the genre'
▼ But it won't. Has very little lastability.

VFM 50

▼ With little lastability and very poor graphics, there's certainly not much value for money here.

OVERALL 63

Look, I know there's not many games out for the 32X, but don't let that fool you into shelling out for this. Very poor.

LINKS: The Challenge of Golf

1-6 PLAYERS

SPORTS

[illegible] TBA

[illegible] VIRGIN

[illegible] MARCH

CONTROL: JOY PAD
CONTINUES: NONE
SKILL LEVELS: 3
RESPONSIVENESS: TERRIBLE
GAME DIFFICULTY:
HARD

25 OVER PAR

ORIGIN

Based on a popular PC game, using video footage of the Torrey Pines golf links.

Like any golf game, get around the course in as few strokes as possible.

The biggest problem that software houses find when preparing a new golf sim for the Megadrive-owning public is not centred on coding, or any esoteric programming matter. They find it hard to locate a golfer who hasn't endorsed a previous golf game. Jack Niklaus, Nick Faldo [illegible] they've all done it. Someone had suggested that [illegible] do a few holes around H[illegible] [illegible] putting her name [illegible] 's 'Lobotomy [illegible] [illegible]

[illegible] Au contraire [illegible]

Links stinks, basically.

EDITED HIGHLIGHTS

Play a shot you are proud of and you can watch it again using the simple replay [illegible] shot from the [illegible] it was struck, or [illegible] where it landed [illegible]

AERIAL ULTRA

The Torrey Pines course has been filmed from the air and [illegible] turned into [illegible] of Links. There is an option [illegible] view each hole with [illegible] commentary, before you [illegible] with green graphics [illegible] [illegible] accurate.

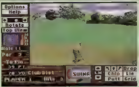
Options
Help
Rotate
Top View
Hole 11
Par 3
To Pin
35 FT.
78 YD. ClubDist
PLAYER 1
SWING
Drop
Chip
Lie
Putt
Grid

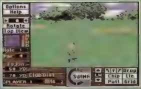
Options
Help
Rotate
Top View
Hole
Par
To Pin
59 YD.
78 YD. ClubDist
PLAYER 1
SWING
LM
Drop
Chip
Lie
Putt
Grid

[illegible] before full motion video [illegible] armageddon and fire storm.

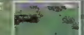

NO GREAT SURPRISE

The control format is much the same as other golf games. Clubs are selected from a menu. Shot type is changeable and shots are taken with a typical swingometer. The big change is aiming. Instead of moving an aiming cursor, you alter the view, [illegible] degrees to the left and right. Then wait for the screen to [illegible]. And wait, and wait.

COMMENT

Oh deary, deary me. How did this pile of rubbish get past the first stages of playtesting? The voiceover and the FMV are nice touches, but nothing more than cosmetic cover-ups. Once you start to play the holes, the true painful sluggishness of the access time, the apolling resolution, and pathetic graphics, will drive you up the wall. Avoid this sorry excuse for a golf sim at all costs, and play safe with the PGA quality titles.

COMMENT

"So realistic you can almost smell the greens!" geeks the packaging. "That's a good thing", it adds inanely. Well I can smell something from Links, but it isn't green. Playing Links is a mind-numbing experience for two principal reasons. Firstly, the screen updates everytime you change your aim, and it has to read from the CD to do it, meaning long periods of waiting time. Secondly, the in-game graphics and the holes themselves are tedious. The fancy froth of flying footage and commentator's tuppence-worth (and it is only worth tuppence) don't add anything to a game consisting of a single course. Avoid this crummy rubbish and get PGA 3

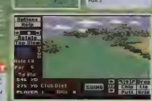

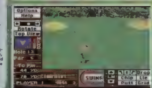

GRAPHICS

54

▲ The FMV is pretty clear and nicely green.
▼ All the other graphics are mince.

SOUND

57

▼ The speech is repetitive and irritating. Other sounds are unremarkable.

PLAYABILITY

28

▼ The wait for CD access is totally unacceptable. The holes themselves aren't any great shakes.

LASTABILITY

22

▼ Frustration reinforced with a lack of depth seals the fate of this golf abomination.

VFM

15

▼ Has no value added features beyond the gimmicky filmed bits.

OVERALL

20

Links? The Missing Links, more like. This is backwards evolution in a sport thats been done to death, frankly.

WARLOCK

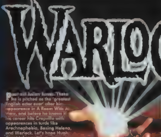

1 PLAYER

PLATFORM

TBA

ACCLAIM

MARCH

CONTROL: JOY PAD
CONTINUES: PASSWORD
SKILL LEVELS: ONE
RESPONSIVENESS: GOOD
GAME DIFFICULTY: HARD

1ST DAY

Based on the not-exactly-blockbusting film which came out five or so years back.

the evil Warlock back whence he came.

Poor old Julian Sands. There he is pitched as the 'greatest English actor ever' after his appearance in A Room With A View, and before he knows it his career hits Crapville with appearances in turds like Arachnophobia, Boxing Helena, and Warlock. Let's hope Hugh Grant takes note.

Still, in this strange topsy turvey world of video games where sure-fire hits are turned into binary dogs like Pink Goes To Hollywood, Mr Sand's appearance as the titular Warlock a few years back (and in the straight-to-video sequel) obviously won him a fan at Acclaim, as the film has been the inspiration for their latest arcade/adventure.

COMMENT

Warlock doesn't do itself any favours with the appearance of its first few levels. It looks like the video equivalent of a hangover — rough. But unlike many more unfortunate titles, the initial disappointment and confusion lifts somewhat with the prospect of a tough challenge and gameplay that mixes platform blasting with puzzle genres. As you get deeper, the tasks get more complex and the gameplay more rewarding. Okay, it's never going to win a beauty contest, but it's far better company than many of those Pamela Anderson platformers.

RUNE FOR ONE MORE ON TOP

Warlock's plot tells of the coming of evil (ie Julien Sands) and how the only way to stop him placing the Earth in eternal darkness and all that usual Black Magic malarkey is to collect six runestones and use them against him. However, as the runes are spread across the world and the Warlock is using his powers to turn everyday pets and people to evil, gathering them is going to be no walk in the park. The game is spread across twelve stages, which scroll across the usual eight directions and contain a wealth of the Warlock's evil sidekicks. Cast as the unlikely raincoat-wearing hero, you have been given a magic sprite and an unlimited supply of energy bolts which are used to collect objects and fend off enemy attacks respectively.

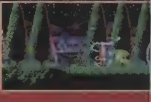

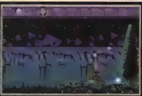

BACK, FOUL FIEND! AIEEE!

The runes are located at the end of every second stage. Each world is inhabited by a weird assortment of spiders, controlled humans and otherwise dangerous critters, and later levels complicate things further with the addition of natural hazards such as dripping acid. A trio of energy bolts sees off most of the energy-sapping baddies, but the Warlock himself also appears every now and then and is a lot more resilient. Similarly, he is also better equipped than his minions and can attack using animated statues whilst hiding behind a forcefield or can send bolts of fire across the floor to KO the player.

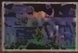

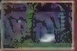

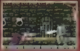

COMMENT

I have to say that I really disliked **Warlock** when I first played it. It looks like a hastily [illegible] together platformer with very little in it, but behind the dated graphics lurks a large and very challenging arcade/adventure. Whilst the Warlock films didn't exactly set the world alight, they had enough content to spawn several game ideas, and the best of them are contained within this cart. As the player searches for potions and runes, statues come to life, huge spiders scuttle across the floor and there's more than enough to shoot and collect. If I had to level a couple of complaints, it would have to be that the graphics are extremely rough with skinny sprites and gaudy backdrops, and that the game gets a little too hard too soon (ie the second Warlock confrontation), but this is a solid enough arcade/adventure. It probably won't sell because of the weak licence and the duff aesthetics, but those in search of a good challenge could do a lot worse than this

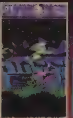

GRAPHICS

54

▲ Nice picture of Julian Sands if you lose.
▼ Awful sprites, over-colourful backdrops which obscure the bad guys.

SOUND

64

▲ Adequate zapping effects.
▼ Naff all else of note.

PLAYABILITY

76

▲ The smaller prelude stages ease the player in, but the secondary stages offer a greater challenge and really open the game up.

LASTABILITY

73

▲ [illegible] but the plus side [illegible] to find all the runes.
▼ ...if you can put up with being placed at the start of the level again if you die.

VFM

75

▼ [illegible] mark which is a little too much for a game with as little polish as this.

OVERALL

72

A crap-looking veneer hides a very challenging platformer. If you fancy something a little different give it a whirl. But be warned, it can get frustrating...

STARGATE

1-2 PLAYERS	2 MEG
PRICE	39.99
BY	ACCLAIM
RELEASE	MARCH
GAME TYPE	PUZZLE

And lo the great alien deity Ra looked down upon his slaves and saw strangers among them. He who lives with Goldie Hawn and that bloke out of that crap Jack Nicholson Werewolf film had managed to amass the skinny locals into some sort of army which were threatening to overthrow the alien leader's power.

Worst of all, though, a fatal flaw in Ra's plan for domination over this distant sandbowl had been exposed — he was in fact that not exactly hard bloke out of The Crying Game. Only one thing remained to do: send the attackers a series of puzzles and hope they'll become so confused

TILE BE THERE

The Game Gear version of Stargate takes a... well, more overall view of the movie's plot than the platform based Megadrive game. Ra is after control of a series of Stargates and, assuming the role of Daniel, you must defeat a series of his consorts in a tile based puzzle game. Basically, a selection of illustrated tiles are shown at the top of the play area, and duplicates are dropped into a circular play area. When stacked in piles of three or more similar tiles, the relevant icon disappears. This is then repeated until all the tiles are removed — although you are occasionally asked to do so twice. The winner then secures a Stargate on the game's Othello-like galactic map, with the owner of the most squares saving or destroying the galaxy.

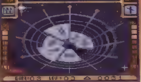

FATAL FURY SPECIAL

1-2 PLAYERS	4 MEG
PRICE	29.99
BY	SEGA
RELEASE	MARCH
GAME TYPE	ADVENTURE

Imagine being a multi-millio who doesn't have to worry a anything cash-related. If you wanted a yacht, you could just out and get one. If you saw the latest in TVs, you could get one delivered instantly. But imagine that, after getting used to such a lifestyle, it was taken away. All of a sudden, after years of blowing thousands on food, you couldn't afford a cheese sarnie. Well that's what this Fatal Fury conversion is like.

Andy Bogarde and his cronies started life as 100MEG superstars using massive sprites, intricate backdrops and stunning-[illegible] moves. In Fatal Fury and its sequels there was nothing they couldn't do. They fought on moving trains, used the largest sprites ever seen in a beat 'em up, and astounded both Neo Geo owners with stunning special moves. Now, however, they've landed with a bump in this 4MEG handheld bout. With their numbers and size reduced, Andy and co have gone from being the largest handheld heroes on par with MKII.

▲ The world warriors head for Barnsley. Da da ra da!

COMMENT

[illegible]

[illegible]

[illegible]

Ba-ba-ba ba bird's eye chicken's the word.

COMMENT

STEVE You know how Tetris and Columns have a strange addictive quality which keeps the basic idea fresh? Well, that elusive element is sadly missing from this handheld interpretation of Stargate. Whilst the basic tile-piling idea is solid enough, the game never seems to pick up speed or throw anything troublesome at the player. Ra's men don't really pose much of a problem, and without the addition of particularly tough opponents, the whole thing soon gets dreary. Still, whilst Game gear Stargate doesnt follow the plot of the film particularly closely, they do have one thing in common: they're both dull in the extreme.

COMMENT

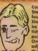

PAUL Contrary to Steve, I found StarGate to be quite a tidy little puzzler. Once you've adjusted to the overhead perspective, and got up to full speed, the puzzles and the Battle Mode option prove to be reasonably entertaining. Nothing to match Columns, but not a bad effort nonetheless.

GRAPHICS	62	Nice intermission characters, but bland use of colour game itself.
SOUND	58	A couple of tunes and a smattering of dull effects.
PLAYABILITY	74	Easy to pick up, but never gets taxing.
[illegible]	67	The opponents could be tougher — and should.
VFM	63	There are much better puzzlers on the rounds.
OVERALL	66	A brave idea, but ultimately let down by its dull computer-controlled players.

SAME AS IT EVER WAS

Fatal Fury Special draws ideas from past conversions of the series. Nine fighters are on offer as the player battles their way across the world, each of whom has a variety of kicks and punches which are effected using the two buttons. Similarly, each of the fighters has a selection of special moves akin to those in Street Fighter and MKII, allowing them to pull off fireballs etc

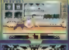

COMMENT

STEVE [illegible]

▲ Reduced to a pile of coloured triangles.

[illegible]	[illegible]	[illegible]
SOUND	36	A tinny tune, and awful sound effects.
PLAYABILITY	59	Fast, but little skill is required. Foot kicks should suffice.
LASTABILITY	42	Nice characters, but it won't take you long to reach Geese Howard.
VFM	47	[illegible]
OVERALL	46	Such a coin-op was never meant to grace the humble Game Gear. Basic and shoddy.

SUPER COLUMNS

1-2 PLAYERS	
PRICE	£19.99
BY	SEGA
RELEASE	MARCH
GAME TYPE	PUZZLE

It was a night like any other night, but for one particular Game Gear cartridge, it was a night he would never forget Mike Columns was an ordinary handheld puzzle game driving home from another hard day in the city, when one of the of tyres on his station-wagon blew out. Call it luck, call it divine intervention, but somehow, Mike managed to steer the uncontrollable car safely off the road and down a cliff, turning it into a raging fireball Stumbling unharmed from the wreckage he spotted a tower in the distance and, believing it may have a phone, he headed for the building It was only when he was metres away, that Mike realised — this was no tower, it was a huge atomic bomb. It was a nuclear test site and Mike Columns was standing at Ground Zero! The explosion ripped through his puny body like a fork through noodles, yet somehow Mike Columns lived. However, he was no longer an ordinary puzzle game Bathed in the radioactive energy of a thousand suns he had become Super Columns!

Join us now as we follow the thrilling adventures of the Protector of Puzzle Games. Marvel to his incredible shape-dropping abilities. And cheer as he thwarts yet another insidious plot hatched by his arch-nemesis, the Soviet super-scientist Dr Tetris! For this is no ordinary game! Where once there stood just Columns — a puzzle game in which coloured gems fall down the screen - there now stands Super

- The motley crue.

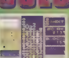

Oi! Watch me crown jewels

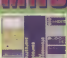

Not so many blocks as the other screenshot. Snore

ICED GEMS

So what makes Super Columns so different from Columns? Well, not a lot actually. It's still the same old game of joining three like-coloured gems to make them vanish from the screen. Now, however, there are three different ways to enjoy delicious Columns. There's traditional Columns, there's a Story Mode, in which guards in a palace challenge you to a game of Columns. Finally there's Flash Columns, the aim of which, is to gain the highly prized flashing columns, a sort of joker column that make all makes masses of identically-coloured gems vanish.

The plot game is basically Columns with a crap story

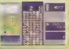

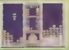

COMMENT

STEVE

While there's no doubt that Columns has always been an enjoyable puzzle game, it's certainly never been up to the standard of its forerunner, Tetris. Unfortunately, Super Columns has very little to offer over the basic game.The Story Mode (cruddy story bits aside) is probably the most inventive addition with a variety of special attacks that you can use on your opponents.

Even this though, just comes across as a weaker version of Mean Bean Machine. This isn't to say that Super Columns is bad, it's just that Mean Bean Machine is a far superior puzzle game and really, there's very little reason to buy both.

COMMENT

GUS

I can't really see the point in Super Columns. It has very little over the orignal version, which was out at the very beginning with the Game Gear and which is now dirt cheap. Last year's Mean Bean Machine was a much more sensible update, with more playability, but the special attacks in the story game are actually quite irritating. I'd go for Mean Bean.

GRAPHICS 74
Very simple looking, but that makes it very easy to see what's going on. Which is good

SOUND 62
Little bleeps and bloops and some annoying [illegible] music. Not very listening.

PLAYABILITY 74
Basic Columns playability still runs true, Although rotating some columns is a fiddle.

LASTABILITY 75
If you like Columns you could play it forever. If not, there's little variety but the story.

VFM 74
Sega's new cheaper pricing makes it quite tempting.

OVERALL 74
It's just Columns again. A good puzzle game, but Mean Bean Machine is better.

MEGA SHOP GUIDE

THIS SECTION SHOWS YOU WHICH SHOPS ARE NEAR YOU. ALL YOU HAVE TO DO IS LOOK FOR YOUR LOCAL AREA HEADING - AND DETAILS OF THE SHOPS ARE LISTED HERE.

INVERNESS

USED GAMES

TOP GAMES WANTED

BUY-SELL

-Mega Drive-Mega CD-
-32X-Super NES-Game Boy-NES-
-Game Gear-3DO-

01463-221173

out of hours 03744 95958 (no calls after 11pm)

OVER 500 GAMES IN STOCK!!

Business Hours Open 12pm-6pm Mon-Fri
10am-6pm Sat
12am-4pm Sun
Console Exchange
25 Greig Street
Inverness IV3 5PX

LEEDS

Megadrive Clear Out

FIRST COME FIRST SERVED ALL BRAND NEW AT UNREPEATABLE PRICES

-ALL AT £14.99 EACH-

- Greatest Heavyweights
- Eternal Champions
- Fantastic Dizzy
- Lotus 1
- Sketchie
- James Pond 3
- Lotus 2
- Zool
- Radical Rex
- Mega Turrican
- Mighty Max
- Second Samurai
- Crue Ball
- Combat Cars
- Hardball '94
- Davis Cup Tennis
- Guntlet IV
- Wiz 'n' Liz
- Bubsy
- Pele 2
- Markos Magic Football
- Ballz 3D

Order now to avoid disappointment - All games in stock from 22.2.95
Part Exchange Welcome - Opening Times 7 Days 10am-8pm
100'S OF OTHER GAMES IN STOCK BACK CATALOGUE GAMES SPECIALITY

Now in Stock
SEGA SATURN
SONY
PLAYSTATION
3DO
Machines
& Games

ring [illegible]

69 Lingfield View, Leeds LS17 6DR

LEEDS

NEWS FLASH!

We welcome Mail Order [illegible]
Thousands of new & secondhand games in stock
Mega Drive, Mega CD, SNES, Jaguar and just arrived 3DO
Sony Playstation, Sega Saturn and 32X
[illegible]
We guarantee a faster and reliable service
No Membership Fees
Best [illegible] part exchange
Ring our Games [illegible] for a quote

Call: 0532 613424

[illegible]

Visions: 728 King Lane, Leeds. LS17 7BA

BOLTON

NH GAMES

The Next Generation Starts Here

TELEPHONE (01204) 309 290

32X	
MEGA 32X	£139.99
AFTERBURNER	£37.99
COSMIC CARNAGE	£48.49
DOOM	£30.99
METAL HEAD	£49.99
MORTAL KOMBAT II	£49.99
STAR WARS ARCADE	£30.99
STELLAR ASSAULT	£48.49
SUPER MOTOCROSS	£48.49
36 GREAT HOLES	£48.49
V R.DELUXE	£39.99
MEGADRIVE GAMES	
CANNON FODDER	£34.99
EARTHWORM JIM	£29.99
ECCO II	£34.99
LION KING	£29.99
MEGA SWIV	£34.99
MICRO MACHINES II	£34.99
MICKEY MANIA	£30.99
NBA JAM TOURNAMENT	£43.99
NFL QUARTERBACK CLUB 95	£34.99
PITFALL THE MAYAN ADV	£29.99
ROAD RASH III	£37.99
SAMURAI SHODOWN	£39.99
SPIDERMAN TV	£34.99
STARGATE	£34.99
STREET RACER	£37.99
THE STORY OF THOR	£49.99
UNNECESSARY ROUGHNESS	£34.99

CALL FOR LATEST PRICES AND TITLES - FREE POSTAGE ANYWHERE IN THE UK
ALL CHEQUES & P.O'S MADE PAYABLE TO NH GAMES, PO BOX 191, BOLTON, BL2 4NN

E. SUSSEX

GAMES WORLD

0585 936640

SEGA AND NINTENDO GAMES AVAILABLE AT DISCOUNT PRICES

GAMES BOUGHT & SOLD FOR ALL SEGA AND NINTENDO FORMATS
NO AMERICAN OR JAP GAMES!

GAMES SOLD NEW AND SECOND HAND
SUBJECT TO AVAILABILITY

FOR FULL PRICE LIST PHONE OR WRITE TO:
GAMES WORLD 18 DANE ROAD SEAFORD EAST SUSSEX BN25 1LL

MEAN YOB

Once again, an insult-free zone (almost, anyway: one pair of turds got through the net), as the mean-[illegible] Yob this side of French footy [illegible] grips with [illegible]. This [illegible] with us [illegible] of some [illegible] magazine writes in, and as an Australian gets to grips with the differences between Q&A and these pages. Honestly, it's funnier than an episode of The Upper Hand [illegible] Sometimes. If you want to write to Yob, [illegible] your letters to:

INFLATABLE
LAURA INGLES
PUNCH BAGS,
MEAN YOB,
MEAN MACHINES
SEGA,
Priory Court,
30-32 Farringdon
Lane,
London,
EC1R 3AU

PETER PURVES

[illegible] g [illegible] let- [illegible] I'm [illegible] intellectually [illegible] who [illegible] write in [illegible] most disappointed — [illegible] issue of the magazine [illegible] better, for it seemed [illegible] readers have been crying out [illegible] they've [illegible] MEAN [illegible] improve [illegible] GA [illegible] have to [illegible] official [illegible] Cornwall [illegible] a bit [illegible] all the drivel, too. [illegible] I'm the meanest [illegible] of Eric 'flying feet' Cantona, but it's nice to have a break from the [illegible] blah... bogey-[illegible]...etc, etc [illegible] got the [illegible] pro- [illegible]. Still, [illegible] a real git gets up my nose, needless to say he or she will know about it...

JANET ELLIS

[illegible] Yob
[illegible] write (sic) a [illegible] about [illegible]

[illegible] about a [illegible] went [illegible] jog [illegible] falling over a log. You [illegible] not related are you?

PETRA

Dear [illegible] I am [illegible] Ultra 64 [illegible] is for [illegible] mean the Ultra 64 [illegible] in 1996 and will be as big a failure as the CDX. Long live Sega.
Sam

[illegible] Gus' head on a pole below. Cheers, Dan Stroud

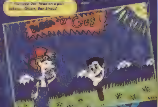

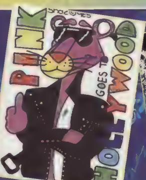

Cheers, Shaz. A picture of our all time favourite game. If we had a copy it's yours.

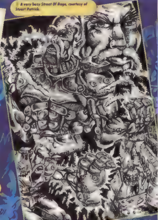

A very busy Street Of Rage, courtesy of Stuart Patrick.

Holdew [illegible] Yet Sussex

YOB [illegible] Bogie, ab [illegible] resort as it [illegible] to the locals [illegible] Steve [illegible] ZX is a [illegible] than [illegible] that [illegible] ve you? [illegible] 's all...

school, I had nothing to do but switch the TV on. I decided to watch Digitiser to see what they'd got, and was shocked to see such rubbish [illegible] space for wh [illegible] could have be [illegible] keep up the good work.

Michael Hilton, [illegible]

YOB: Of course, you realise by mocking Digitiser, they'll cop a moody and send Steve a snotty fax calling him something food-related. Honestly, considering they keep sending faxes with such an obvious sense of wit, you'd think they'd be able to take a joke or knock or two...

because

Power is the saddest [illegible] next to MEAN MAC [illegible] mean at least MEAN MACHINES SAGE does Master System reviews. I don't believe Sage Power even had the nerve to put the name on the cover. I mean they're total scum bags, they can't even get decent reviews.

Richard Palmer,
Cockermouth,
Cumbria

around flow [illegible] ries. As for peeing in any one's cap, what is it with you and the gardening terms? I mean, your name is Richard Palmer, not Percy Thrower. Actually, Dick Palmer sort of suits you. And it sounds like your hobby.

BLEEP AND BOOSTER

Dear [illegible]

LESLEY JUDD

Dear Yob

I think you [illegible]

Sage [sic] P [illegible]

[illegible] :Sage [illegible] er? [illegible] sorry, [illegible] take [illegible] 's a [illegible]

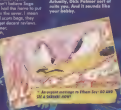

An urgent message to Etham Soy: GO AND SEE A SHRINK! NOW!

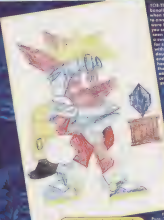

▲ *Michael Campitt shows Sparkster after he stayed in the sun too long..*

YOB: There was I thinking such banalities were long gone, when the Pillock Twins return to annoy. I swear you two were flies in a former life, as you seem the sort of people seen on the receiving end of a swat from a cow's tail. As for slaughtering the [illegible] with a chainsaw, I [illegible] doubt you'd know wh[illegible] end to you. When [illegible] handing out brains, [illegible] thought he said [illegible] asked for a slow [illegible] one. And [illegible] steam-powered.

SIMON GROOM

Dear Yob
I think that taking all the letters containing mindless insults, and, er, not printing them in issue 29 was a good idea. I think you should give a cash prize for the best letter each month (hint, hint). Will a Micro Machines 3 [illegible] be coming out [illegible] If so when? [illegible] you think these [illegible] puppets [illegible] you [illegible] that come free [illegible] Pops. Time to go [illegible] sirens.
Joseph Farrell, Any[illegible]
YOB: We're working on a letter of the month thing, and dinlos who want to insult us will be pleased to see the imminent return of Mystic Yob. Micro Machines is on the cards, but the format has yet to be decided — Saturn, probably. As for these Sooty puppets that come with Coco Pops: we wouldn't know. We've got better ways of turning the milk brown.

VALERIE SINGLETON

Dear Yob
How dare you slag the Equalizer down. He's a lot more powerful and stronger than you could ever be sunshine. You're about as hard as a sheep in leather. Anyway I phoned up my old buddy Edward Woodward and told him to come round to kick your head in.
Adam Eneve, Redditch
YOB: Yeah, and when we met him at the door, he was so shagged out after climbing two flights of stairs, he had to have a lie down and a piece of apple pie. Needless to say Farringdon has since been overrun by the thugs [illegible] to [illegible]

CHRIS TRACE

Dear Yob
I am really annoyed because I have been looking everywhere for Shining Force. I have Shining Force 2 and want the first one but I can't find it anywhere. I'm not going to bother threatening to kill you, but please can I have a copy of Shining Force.
Geoff Phillips, [illegible]bury, Suffolk
YOB: [illegible]

JOHN NOAKES

Dear Yob
You may remember us. In your November issue we wrote demanding [illegible] billion pounds each. Will still have not received the money. This is your last warning. If we don't get the money tomorrow we will come to the o[illegible] and slaughter your entire team with a chainsaw. We also get some great ideas from [illegible] will [illegible] legs.
[illegible] Paisley, Scotland

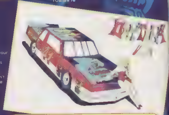

◂ *Pam sent in this picture of a Daytona car killing a jay-walker*

YVETTE FIELDING

Dear Yob,
I'll cut the crap about how [illegible] your mag is and get to the questions.
1. What should I [illegible] Jim, Super Street Fighter, Mortal Kombat 2?
2. [illegible] and how much is it?
3. W[illegible] Super [illegible]
4. What machine do [illegible] have [illegible]

[illegible] W Ashton [illegible]

YOB: [illegible] have some questions for your Aussie noggin:
1. Is the phrase 'Q&A' a little too high-brow for you?
2. I mean, it isn't too much to ask is it?
3. After all, does it really matter to you that much which games I like best? It doesn't, twister.
4. Can I go now?

Why oh why are we printing this? And why, Ashton Hunt, did you send it in?

PETER DUNCAN

Dear Yob
Your magazine is the b[illegible] ever for a start, but m[illegible] reason I'm writing [illegible] about re-hashing games and how easy they are. Look at EA, FIFA, FIFA '95, John Madden '94, John Madden '95, Road Rash, and Road Rash 2. I mean what next, Madden '98, FIFA '99? Why can't they bring out something original. I personally can't think of anything [illegible] please EA stop re-hashing games. On the subject of easy games, when was the last time it took you more than a week to complete a game? So why don't they make the games harder?
David Miller, Sunderland

YOB: Ah, but you forget Davey-boy, if games were too hard they wouldn't be updated every year! The simple answer to your question is, the EA games series will continue all the time people buy them. Somewhere out there is someone with [illegible] Madden and Road Rash title[illegible] available. What a horrible [illegible] thought.

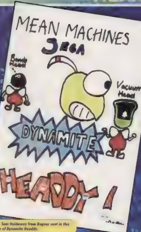

Sam Holdaway from Bognor sent in this pic of Dynamite Headdy.

I like this sensible letter policy. It makes these pages so much more rewarding. If there's something you want to get off your chest, drop me a line at the address at the start of these pages, and [illegible]

I've noticed a trend in some of your letters. Before you get into the nitty-gritty of the numerically-ordered questions, there's a little opening line which bears no relevance whatsoever. I mean, in between the Earthworm Jim questions and MKII posers, we get stuff like 'As a big fan of oven chips could you.. ' and 'I own a small dog, and was wondering ' Strange. Still, not as strange as your constant need to know more about the same eight games and your bizarre wishes to have endless lists of games put in order of best to worst! Ah well, here's another month's worth, and send future entries to the hallowed Q&A pages to:

SATSUMA AND STOCKINGS SPECIAL, SIR? Q&A,
MEAN MACHINES SEGA,
Priory Court,
30-32 Farringdon Lane,
London,
EC1R 3AU

INCH HIGH PRIVATE EYE

Dear Steve,

Please answer my questions or I'll kick your head in

1 In February's issue of MMS, I noticed a cheat for FIFA 95 It took me half an hour to get it to work, but now I can't turn it off! Please help

2 Do you think Sonic And Knuckles is crap?

3 Is Jimmy White's Whirlwind Snooker worth buying?

4 Will there be a FIFA '96 if so, when?

5 I have got a Super NES and a Megadrive Which is the best Bomberman on the Super NES or Megadrive?

Andy Mercer, St Helens

STEVE: 1. You can't y'hear! Hahahahaha! Alternatively, try putting the cheat in again to switch it off. 2. No, just hideously overrated. 3. Yup. 4. As sure as I'm sitting here. Next year, I reckon. 5. They're both good, but Mega Bomberman has the edge.

CHUGABOOM

Dear Steve,

I saw you on GamesMaster, do you actually enjoy appearing on that show? Anyway, please answer my questions

1 Which is your favourite Megadrive RPG?

2 Will Virtua Racing Deluxe be released for the Megadrive?

3 Failing this, will another SVP chip game ever be released?

4 I have a Megadrive and 28 games (including VR, SFII, FIFA and MKII), it is worth me buying a 32X? I have the cash

5 Which is the best game SSFII, Rise Of The Robots, Fatal Fury II, Streets Of Rage III?

6 How good is Theme Park looking?

Davie Hay, Portknockie

STEVE: 1. Story of Thor. 2. Nope. 3. Probably not now the 32X is out. 4. Depends how much you want a Saturn really. 5. SSFII. 6. Very. As far do I enjoy doing GamesMaster, yeah but you'd never believe it to look at me on the telly. Perhaps I should wear a hankie on my head and act like a tosser [illegible]

WAIT 'TIL YOUR FATHER GETS HOME

Dear Steve,

I borrowed Mortal Kombat II off my mate Chris I already know the test mode cheats, but I wondered if you could tell me how to get Sonya, Kano and Goro. I have also heard that there are hidden characters called Pong and Ermac Please can you tell me if they exist and how to get to them?

Adam Stevenson, Stourport on Severn

STEVE: Bloodybloodybloodybloodybloody hell! Look, you CANNOT be Sonya OR Kano OR Goro. Pong is a sub-game which appears if you play 50 games consecutively in two-player mode. Ermac doesn't exist. Now just go away, sad-lad. And before you ask, you can't be Kintaro either.

HONG KONG PHOOEY

Dear Steve,

Would you be so kind as to answer these questions for me?

1 Is there an official release date for the Saturn?

2 Will the V-Saturn be available in Europe?

3 Are Daytona USA and Virtua Racing coming out for the Saturn?

4 How much are we going to pay for the Saturn?

5 I bought MKII and SSFII, and I think MKII absolutely sucks and SSFII is kilometres better Do you?

Also, I think you guys should review Sonic and Knuckles again because when you reviewed it you didn't play it with Sonic 2 and Sonic 3 plugged in It is so much better when you play it with Sonic 3 I even think it is the best platformer ever!

Erik Kuipers, Gemert, The Netherlands

STEVE: 1. No. 2. Probably not. 3. Yep. 4. It hasn't been confirmed. 5. Nope, I reckon you're completely wrong. As for Sonic and Knuckles, having played it with all the varieties of Sonic we still reckon it isn't different enough and stand by what we said. And we like Dynamite Headdy.

HAIR BEAR BUNCH

Dear Steve,

I know you answer questions so well, so would you please answer mine

1 Will these games be coming out for the Megadrive Sensible World Of Soccer, Kevin Keegan Player Manager, Star Wars?

2 Will Mortal Kombat III be out for the Megadrive and Game Gear before 1996?

3 Do you think I would be wise to buy SSFII if I don't have Champion Edition?

4 Is the 32X as good as people make out?

5 Why are some Super NES games dearer than Megadrive ones?

6. My friend says that Rise Of The Robots is excellent, is he talking crap?

7. Why are the Power Rangers a waste of time?

[illegible] Mcgarrol, Belfast

STEVE: 1. Sensi will, but not for ages, the other two probably won't happen now. 2. Nope, probably not. 3. Yeah, it's only worth buying if you don't have the other. 4. It's by no means a next generation machine, but it's not a bad stop-gap. 5. Because Super NES graphics take up more memory and the MEGsize has to increase. 6. Yep. It is the biggest turd this side of a fat bloke's

backside. 7. You don't need me to answer that.

CAPTAIN CAVEMAN

Dear Steve,
Could you please answer these questions for me
1 What is the best footy game for the Game Gear?
2 Is Micro Machines 2 coming out for the Game Gear?
3 Will Cannon Fodder be converted on to Game Gear?
4 Wil you put the following Game Gear games in order from best to worst NBA Jam, MKII, Lion King, Rise Of The Robots, Robocop Vs Terminator?
5 Which of the Sonic games on the Game Gear is the best?
6 Which is your favourite Game Gear game?

David Thomas, Bridgend

STEVE:1. Sensi. 2. Yup, in about three months time. 3. Nope. 4. MKII, Lion King, Robo Vs Term, NBA, Rise. 5. The first one. 6. MKII.

UNDERCOVER ELEPHANT

Dear Steve,
I own a Megadrive, a Master System, and a crap Spectrum Please answer my questions
1 When is the next decent Master System game going to come out because most of them now are rubbish?
2 Why does Master System MKII only have six fighters when the Megadrive has twelve?
3 When will there be a decent footy game for the Master System, as both Kick Off and Champions Of Europe are old and boring?
4 Is Rise Of The Robots worth getting on the Megadrive?
5 I am a Snooker fan and I am thinking of buying Jimmy White Snooker for the Megadrive Does it play good and feel real?
6 Do you think Spectrums are good?

Hugh Dakers, Dunoon

STEVE:1. Never. The sooner the Master System finally kicks it the better if you ask me. 2. The same reason other Master System conversions do less, I expect. Perhaps it's something to do with the fact it's only half as powerful. 3. There won't be. 4. No, it is one of the worst games I have ever seen. 5. It plays good, but doesn't feel real as my fingers kept bumping off the screen when I tried to wipe a speck off the white ball. Who taught you English? Sega Power? 6. Yes, they're ace and I've still got mine. Somewhere.

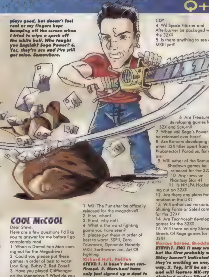

COOL McCOOL

Dear Steve,
Here are a few questions I'd like you to answer for me before I go completely mad
1 When is Demolition Man coming out for the Megadrive?
2 Could you please put these games in order of best to worst-Lion King, Bubsy 2, Red Zone?
3 Have you played Cliffhanger on the Megadrive ? What do you think of it?

Ross, Bosdorff Leamington Spa

STEVE:1. It has been scrapped for the Megadrive, but the Mega-CD version is still supposed to be coming out. Having seen the 3DO version, though, I wouldn't hold your breath. 2. Red Zone, Lion King, Bubsy 2. 3. I think it's awful — and I cannot believe they even thought of releasing a Mega-CD version, too.

TOUCHE TURTLE

Dear Steve,
Would you please answer these few questions for me?
1 Will The Punisher be officially released for the Megadrive?
2 If so, when?
3. If not, why not?
4 What is the worst fighting game you have seen?
5 please put these in order of best to worst SSFII, Zero Tolerance, Dynamite Headdy MKII, Earthworm Jim, Art Of Fighting

Richard Hall, Halifax

STEVE:1. It hasn't been confirmed. 2. Marubeni have only just signed up a deal to release Capcom's games and it hasn't been confirmed if Punisher is one of them. 3. Oh, sod off. 4. Rise Of The Robots. 5. MKII, Earthworm Jim, Dynamite Headdy, SSFII, Zero Tolerance, Art Of Fighting.

ARABIAN NIGHTS

Dear Steve
Could you please answer the following questions as I am desperate to know the answers
1 Do you think Earthworm Jim 1 or 2 will appear for the 32X?
2 Is it true that the SF movie is being made into a game?
3 Could Virtua Fighter and Daytona be released for the 32X CD?
4 Wil Space Harrier and Afterburner be packaged with the 32X?
5 Is there anything to see of MKIII yet?
6 Are Treasure developing games for the 32X and Saturn?
7 When will Sega's Power Strip be released over here?
8 Are Konami developing any other 32X titles apart from Probotector? Parodius, for example
9 Will either of the Samurai Shodown games be released for the 32X?
10 Any news on Phantasy Star 4?
11 Is NHLPA Hockey coming out on 32X?
12 Are there any plans for a 32X modem in the UK?
13 Will enhanced versions of Shining Force or Soleil come out for the 32X?
14 Are Tecnhosoft developing games for the 32X?
15 Will there be any Shinobi or Streets Of Rage games for the 32X?

Marcus Barnes, Brockley

STEVE:1. EWJ II may well, but the first probably won't. Shiny haven't indicated they're working on one, any way. 2. Yep, it'll be on 32X and will feature MK-style digitised sprites lifted from the film. 3. VF is, but Daytona is unconfirmed. 4. Nope. 5. Nope. 6. Yep, but nothing they've released details about. 7. It won't. 8. All Konami's stuff now looks likely to go straight to Saturn, but includes a conversion of Ultimate Parodius from the Playstation and International Superstar Soccer. Which I'm brilliant at, by the way. I even won the EMAP tournament. 9. Probably not. 10. Nope. 11. Yep. 12. Nope. 13. No, but other RPGs are being planned. 14. Dunno, they've gone real quiet recently. 15. Nope.

MEGAMART

ATTENTION

MEAN MACHINES M [illegible]
It will be ignored, your cheque will not be cashed and no correspondence will be carried into' due to deadlines, allow six weeks for your advert to appear in the magazine

FOR SALE

MEGADRIVE AND CD Many carts and cd games. Sell for £299 Phone Kev or 051 726 1996 6-7pm for details on games.

MEGADRIVE GAMES for sale FIFA, NBA Jam, Pete Sampras Tennis, Chaos Engine £15 each. PGA Tour Golf £15 Phone Michael 0706 813286 after 6pm

WILL SWAP John Madden 93 for Streetfighter II (any) MKII or Streets of Rage (will sell) Contact Chris on 0222 863500

I WILL SWAP Golden Axe or Streets of Rage or Ecco for FIFA 95. World Cup Rugby Jimmy Whites Snooker, Micro Machines 2. Just call 0922 478543 ask for Adrian. Must be able to collect (Megadrive)

MEGADRIVE WITH 13 games including Jungle Strike, Gods and Another World all for £100 Atari STFM with 30 games including Lemmings and Flood all for £50 o.n.o. Phone Robin on 0245 358404

MEGADRIVE 2 BOXED excellent condition, still under guarantee. One 6 button, two 3 button joypads. All games boxed, including Super Street Fighter 2, Mortal Kombat 2. Worth over £260. Sell for only £150. Phone Mahbubur after 4pm 021 515 2577

12 YEAR OLD BOY who would like girl pen pal above 10yrs. Write to Jason Greaves, 131 Templgate Ave. Halton, Leeds LS15 0HJ

I WILL swap Sonic 2, D Robinson Basketball, Decapattack, Wrestle War for O.K. games. Phone Simon 0944 738421 after 4pm

GAME GEAR carry case, MS converter, magnifier, adaptor, Sonic 2, Lemmings, Halley Wars, Golf and Columns. Only £80. Phone 01480 382058

MEGADRIVE GAMES Jungle Strike £20, Madden '92 £10 Thunderforce II £10. Phone 01795 590487

MEGA CD with 6 games including Final Fight and Sipheed. Will sell for £150. Phone Mark on 081 983 3894

MEGADRIVE GAME Sale Urban Strike £30, USA Basketball, Sonic, Merls Steel Empire £16. Streets Rage 2 Micro Machines, Jungle Strike £25. Phone 071 732 7714

UK MEGADRIVE with Sonic, Mortal Kombat, Megalomania joypad, leads, etc. All in great condition £80 ono. Buyer collects or arranges delivery. Also tons of mags, Sega Power, etc. at cheap prices. Ring Ben on 0737 248687 (Surrey area)

MEGA CD PLUS 12 GAMES for sale, includes 5 games rating 90% or over Thunderhawk, Silpheed, Monkey Island, Batman Returns, Final Fight, CDX universal adaptor. Still under warranty boxed. Ideal present worth £480, will accept £230 ono. Ring Paul 0223 565404

SWAP J LEAGUE, FIFA CD Final Fight CD plus more for SSF2 Bomberman NHL '95, Soleil or any decent RPG's or new games. Also disk drive with 60 top games to swap for any of the above. For more details phone 081 983 3788

MASTER SYSTEM II with Sonic, The New Zealand Story and Global Gladiators, two joypads, Sega joystick. Ideal present - £80 ono. Phone Suzanne or Keith on 0274 861304 evenings only

WANTED PHANTASY Star 3 for the Megadrive, will pay up to £35 for copy in good condition boxed with instructions. Phone 081 906 2667 ask for Matt

SEGA GAMEGEAR for sale £40 with mains adaptor, games Fantasy Zone £10 Coolspot and Streets of Rage II each £15. Also Master System games, Terminator and Speedball each £15, Spiderman £10. Also SNES system and games for sale. Tel 021 705 7726

MEGA CD with 10 games including Sonic and Jaguar XJ220, also free game sampler CD. Can Deliver nationwide. Offers 0738 787565.

SWAP MY Arch Rivals for your Terminator or Abrams Battle Tank. First come first served. Phone Mark on 0947 810425

NEW TWO Megasticks only £30. As new Night Trap CD £30. As new Prince of Persia CD £20. New Cob Comm & Solfeace CD £20. New Ed Arcade Collection CD £20 New Game Gear Columns £5 Unread Powertips 2 book £5 Call 0283 537102 to buy

MEGA DRIVE, 11 games, 3 joypads, Menacer & games VGC, boxes, worth £600+, sell for £200 ono. 0342 824397 evenings or weekends

QUACKSHOT for Megadrive to swap for any other game or sell for £10. With box and manual. 0967 431696

WANTED PENPAL aged 11-13. I am called Andrew and enjoy drawing and playing computer games. If interested write to Andrew Carr, Clawthorpe Lodge, Burton, Carnforth, Lancs LA6 1NX. Include photo is possible

MEGADRIVE 2 plus Aladdin, mint condition £70 ono, Mega CD (Solfeace, Cobra Command plus Arcade Classics) £165 ono. Again mint condition, SNES games Star Wars £26 ono. Desert Strike £25 ono, Starwing £20 ono. Pro Action Replay £25 ono. Everything mentioned boxed & instructed & prime condition Giles 0725 512469

SNES BOXED with joypad, Super Mario Kart, Super Mario World, Wing Commander and SFII All for £130. Call Chris 0233 732020

MEGA DRIVE + Aladdin, Streetfighter 2 Virtua Racing, PGA Tour Golf 2 & more games. 3 pads 1-6 button, exc cond. 100's of magazines, bargain boxed £280 after 4pm 0260 278358

MEGADRIVE GAMES for sale Virtua Racing £47 FIFA Soccer £31 Tel 0767 692017. Price includes recorded delivery

SNES FOR sale, 3 joypads plus 20 games £450. Also Megadrive for sale, 1 joypad plus 22 games £450. NES for sale, 1 joyp plus 12 games £100. Phone after 4pm ask for Daniel 0656 784683

MASTER SYSTEM 2 two pads, ten great games including Mortal Kombat, Robocop vs Terminator £75 incl. Tel Milton Keynes 0908 694885

NINTENDO ENTERTAINMENT system plus eight games, gun, two controls £150 phone 0474 702635

MEGA DRIVE for sale with 8 boxed games with instructions and two joypads, all in good condition for £310. 0752 782929

SEGA MEGADRIVE for sale. 20 games including Super Streetfighter 2, Gunstar Heroes, X-Men, Alien 3, Sonic 3, Chaos Engine, Jungle Strike, Ecco, Micro Machines, 5 joypads, all leads. Excellent condition worth over £900. Sell for £550 buyer must collect. Tel Ian on 081 360 7414

SNES U.S.SCART Smash TV, Street Fighter 2 U.N Squadron, Bomberman (multi tap), boxed as new, £180 ono Tel Darren 0708 551462

£80 FOR a SNES Starwing SF2 Super Star Wars converter Game Genie plus Joystick and pad or £20 for gameboy inc game. Prices include p+p. Make chq/po payable to Michael, 52 Dryden Street, Nottingham NG1 4EY £2 for big list

GAME GEAR adaptor rechargeable battery pack, master gear, 11 games, Mortal Kombat II, £150 ono. 0204 852833 after 6pm

MASTER SYSTEM games swap, Wolf-child, Ninja. Altered Beast for Micro Machines, Afterburner, G-Loc, Master of Darkness (0203) 663883 Jonathan

MEGADRIVE MENACER plus six game cart for Menacer, Flashback, Micro Machines, F1, Aladdin, Batman Returns Worth £200 sell £125 phone 0686 626752

PLEASE REMEMBER THAT REPLYING TO PRIVATE ADVERTS IN MEGAMART IS AT YOUR OWN RISK. BE WARNED AND BE CAREFUL!

Got something to sell? Or want to swap games? Do you want something, or do you have a special message? Perhaps you just want a pen pal? Well, whatever you want, the MEAN MACHINES Megamart is the place for you.

For just £1 you can have your very own advertisement containing up to 20 words! Or if you're feeling rich and verbose (look it up in the dictionary).. £2 will buy you 40 (count 'em) words!!

So what are you waiting for? Fill in the squares below with your words, pop it in an envelope along with a cheque or postal order made payable to MEAN MACHINES and send it to:

MEAN MACHINES MEGAMART,
MEAN MACHINES, PRIORY COURT,
30-32 FARRINGDON LANE, LONDON EC1R 3AU.

ATTENTION!
MEAN MACHINES Megamart is for private advertisers only. Anybody sending in a trade advert will not have it published. It will be ignored, your cheque will not be cashed and no correspondence will be entered into! – However, if you are interested in placing a lineage trade ad, please contact Marie on 071-972 6700 NOW!

Due to deadlines, allow up to six weeks for your advert to appear in the magazine.

I WANT TO USE THE MEAN MACHINES MEGAMART. HERE'S MY MESSAGE...

▶ £1

▶ £1

I WANT MY ADVERT TO GO UNDER THE FOLLOWING HEADING (TICK BOX)...

FOR SALE ☐ SWAP ☐ WANTED ☐

PEN PALS ☐ MISCELLANEOUS ☐ MESSAGES ☐

FILL IN THE TOP BOX FOR £1 (20 WORDS), OR FOR A LARGER MESSAGE, FILL IN BOTH BOXES FOR ONLY £2 (40 WORDS).

PLEASE NOTE: ONLY ONE WORD PER BOX. PHONE NUMBERS COUNT AS ONE WORD.

THEN FILL IN YOUR MESSAGE. USE CAPITALS AND WRITE NEATLY TO AVOID MISTAKES.

NAME ____________________

ADDRESS ____________________

____

POSTCODE ____________________

TEL NO: ____________________

NEXT MONTH

THE RIDE OF A LIFETIME?

ROLL UP, ROLL UP, FOR THE FIRST FULL REVIEW OF BULLFROG'S THEME PARK — ONLY IN MEAN MACHINES SEGA...
OTHER ATTRACTIONS INCLUDE: PRIMAL RAGE, STREET RACER, AND THE X-MEN!
SO, GRAB SOME POPCORN AND A HOT-DOG, THE MAY ISSUE OF MEAN MACHINES IS OUT MARCH 28TH.

MEAN MACHINES SEGA: IT MAKES OTHER MAGS LOOK LIKE SOMETHING VERY DATED AND DULL INDEED...

GAMEPLAY

PRICE! CHOICE! QUALITY! SERVICE!

These have made us one of the largest suppliers of computer & video games in the country today!

MEGADRIVE

DISNEY SPECIAL OFFER
Mickey & Donald + Sylvester & Tweety
R.R.P. £64.99 **Our Price £35.99**

Addams Family Values	£32.99
Animaniacs	£32.99
A.T.P. Tennis	£39.99
Ballz	£19.99
Batman & Robin	£CALL
Bloodshot	£55.99
Boogerman	£44.99
Bonkers	£35.99
Brett Hull Hockey '95	£35.99
Brutal	£25.99
Bubble & Squeak	£22.99
Bubsy the Bobcat	£18.99
Bubsy The Bobcat 2	£24.99
Cannon Fodder	£25.99
Captain Havoc	£32.99
Clayfighter	£CALL
Corporation	£14.99
Daffy Duck	£32.99
Davis Cup Tennis	£21.99
Dino Dini's Soccer	£36.99
Double Dragon 5	£36.99
Dragon	£36.99
Dragon's Revenge	£32.99
Dynamite Headdy	£35.99
Earthworm Jim	£42.99
Ecco 2 - The Tides of Time	£35.99
Eternal Champions	£19.99
Fantastic Dizzy & Cosmic Spacehead	£19.99
FIFA '95	£35.99
Flink	£32.99
Fun & Games	£35.99
Generations Lost	£26.99
Green Dog	£17.99
Gunship	£16.99
Gunstar Heroes	£20.99
Hurricanes	£35.99
Incredible Hulk	£19.99
IndyCar With Nigel Mansell	£39.99
James Bond 007	£11.99
James Pond 3	£18.99
Jelly Boy	£32.99
Jimmy White's Snooker	£25.99
Jungle Book	£36.99
Jurassic Park Rampage Edition	£35.99
Kawasaki Superbikes	£32.99
Kick Off 3	£36.99
Kid Chameleon	£16.99
Lawnmower Man	£32.99
Lemmings 2	£39.99
Lethal Enforcers 2	£35.99
Lion King	£36.99
Lost Vikings	£37.99
Lotus Turbo Challenge 2	£17.99
Marko's Magic Football	£18.99
Man Overboard	£32.99
Maximum Carnage	£40.99
Mega Bomberman	£32.99
Mega Drive Mouse	£19.99
Mega Turrican	£22.99
Michael Jordan's Adventure	£37.99
Mickeymania	£39.99
Mickey and Donald World of Illusion	£18.99
Micro Machines 2	£35.99
Mighty Max	£22.99
Mortal Kombat 2	£42.99
Mr Nutz	£35.99
NBA Jam Tournament Edition	£CALL
NBA Live '95	£36.99
NFL Madden '95	£29.99
NFL Quarterback Club	£CALL
NHL Hockey '95	£35.99
Pagemaster	£36.99
Pebble Beach Golf	£32.99
Pete Sampras Tennis	£35.99
PGA Tour Golf 3	£35.99
Pitfall	£29.99
Powerdrive	£31.99
Power Rangers	£34.99
Prince of Persia	£19.99
Probotector	£36.99
Psycho Pinball	£35.99
Puggsy	£24.99
Radical Rex	£22.99
Ranger X	£18.99
Red Zone	£35.99
Rise of the Robots	£42.99
Ristar	£35.99
Road Rash 3	£CALL
Robocop 3	£19.99
Robocop VS Terminator	£18.99
Rock 'n' Roll Racing	£32.99
Rugby World Cup '95	£36.99
Samurai Showdown	£29.99
Second Samurai	£22.99
Shadow of the Beast 2	£16.99
Shining Force 2	£29.99
Skitchin	£15.99
Smurfs	£32.99
Soleil	£28.99
Sonic & Knuckles	£29.99
Sonic 2	£18.99
Sonic 3	£37.99
Sonic 1	£14.99
Sparkster (RKA 2)	£32.99
Stargate	£CALL
Streets of Rage 3	£29.99
Super Kick Off	£18.99
Super Streetfighter 2	£48.99
Sylvester & Tweety	£23.99
Syndicate	£35.99
Tazmania 2 - Escape From Mars	£28.99
T2 - Arcade Game	£17.99
Thor	£46.99
Tiny Toons Acme All Stars	£32.99
Unnecessary Roughness '95	£32.99
Urban Strike	£35.99
Virtual Bart	£41.99
Winter Olympics	£19.99
Wolverine	£40.99
World Cup USA '94	£18.99
WWF Raw	£44.99
Yogi Bear	£29.99
Zero Tolerance	£24.99
Zool	£18.99

01924 473157 SALES HOTLINES OPEN SEVEN DAYS A WEEK

FAX ORDERS ON - 01924 473157 (24 HOURS A DAY)

☑ LINES OPEN 9AM-8PM MON-FRI, 9AM-7PM SAT, 10.30AM-4PM SUN. ANSWERPHONE ALL OTHER TIMES.

☑ ORDER BY CREDIT CARD, CHEQUE, POSTAL ORDERS OR CASH (PLEASE SEND CASH IN A REGISTERED ENVELOPE FOR YOUR OWN PROTECTION.

☑ NEXT DAY DELIVERY £3.50 FOR ORDERS UP TO £50, £5 FOR ORDERS OVER £50. PLEASE ORDER BEFORE 3PM TO ENSURE IMMEDIATE DESPATCH.

GAME GEAR

Asterix & The Great Rescue	£24.99
Cool Spot	£13.99
Daffy Duck	£24.99
Dragon	£25.99
Dynamite Headdy	£25.99
Ecco 2 - The Tides of Time	£24.99
Ernie Els Golf	£24.99
Excellent Dizzy Collection	£25.99
FIFA Soccer	£24.99
Incredible Hulk	£13.99
Kawasaki Superbikes	£24.99
Lemmings 2	£22.99
Lion King	£24.99
Madden '95	£25.99
Mickey Mouse 3	£24.99
Mickey's Ultimate Challenge	£22.99
Mortal Kombat 2	£29.99
NBA Jam	£29.99
NBA Jam Tournament Edition	£CALL
Pete Sampras Tennis	£24.99
PGA Tour Golf 2	£25.99
Power Rangers	£24.99
Prince of Persia	£10.99
Rise of the Robots	£25.99
Ristar	£CALL
Road Rash	£13.99
Road Rash 2	£25.99
Robocod	£16.99
Shinobi 2	£13.99
Smurfs	£22.99
Sonic Triple Trouble	£24.99
S.S. Lucifer	£23.99
Star Wars	£12.99
Stargate	£CALL
Tazmania 2	£24.99
Terminator 2 : Arcade Game	£12.99
Wizard Pinball	£CALL
Winter Olympics	£15.99
World Cup USA '94	£24.99
WWF Raw	£25.99
X-Men 2	£24.99
Zool	£24.99

32X

SPECIAL OFFER
32X Expansion Module **£149.99**

Cosmic Carnage	£48.99
Doom	£48.99
Golf Magazine 36 Holes	£CALL
Metal Head	£CALL
Mortal Kombat 2	£CALL
Star Wars Arcade	£48.99
Super Afterburner	£37.99
Super Motocross	£37.99
Super Space Harrier	£37.99
Virtua Racing Deluxe	£48.99

MEGA CD

Another World 2	£35.99
Batman Returns	£19.99
Battlechess	£36.99
BC Racers	£35.99
Beast 2	£29.99
Black Hole Assault	£19.99
Brutal Paws of Fury	£30.99
Cadillacs and Dinosaurs	£39.99
Double Switch	£35.99
Dracula	£29.99
Dragons Lair	£39.99
Ecco 2	£35.99
ESPN Baseball	£35.99
Eye of the Beholder	£32.99
Fahrenheit	£35.99
Final Fight	£19.99
FIFA International Soccer	£22.99
Flink	£32.99
Ground Zero Texas	£24.99
Jurassic Park	£36.99
Lawnmower Man	£29.99
Lethal Enforcers 2	£32.99
Mega Race	£32.99
Mickeymania	£35.99
Midnight Raiders	£CALL
Mortal Kombat	£39.99
No Escape	£36.99
Nova Storm	£32.99
Pitfall	£32.99
Rebel Assault	£39.99
Rise of the Robots	£39.99
Skullkeep (Dungeon Master 2)	£35.99
Slam City	£CALL
Snatcher	£32.99
Soul Star	£24.99
Thunderhawk	£19.99
World Cup Golf	£35.99
World Cup USA '94	£27.99

MASTER SYSTEM

Battlemaniacs	£26.99
Cloud Master	£9.99
Dr. Robotniks Mean Bean Machine	£24.99
Dragon	£26.99
Dragon Crystal	£9.99
Ecco the Dolphin	£25.99
Incredible Hulk	£14.99
Lemmings 2	£28.99
Lion King	£25.99
Mortal Kombat 2	£29.99
Road Rash	£13.99
Smash TV	£9.99
Smurfs	£25.99
Sonic Spinball	£CALL
Star Wars	£14.99
Winter Olympics	£14.99
Wonderboy in Monsterworld	£12.99
World Cup USA '94	£26.99

ACCESSORIES

Megadrive Master System Convertor
Play all your classic master system games on both the Megadrives 1 & 2. £19.99

American/Japanese Mega Drive Convertor £19.99
Hextender 2 Joypad - 9 button pad with turbo-fire, auto-fire and slow motion. Buttons ABCXYZ all individually switchable plus 3 extra turbobuttons. only £13.99

UFO Arcade Stick with smart card £CALL

Ultra 2 in 1 Joypad Works on both Megadrive and SNES. 6 buttons with turbo, auto fire, slow motion and added thumb controller £19.99

Quickshot Python 3 £9.99
Quickjoy Propad 2, 6 button £16.99

Sega Mega Drive Mouse - essential for games which use a cursor such as Cannon Fodder, Lemmings, Snooker. Comes with its own mouse mat. SAVE £10! only £19.99

Mega Drive Scart Cables (specify 1 or 2) £11.99
Saitek Megamaster £19.99
Sega 4 Way Tap £25.99
X-Terminator cheat adaptor for Game Gear £CALL

NO MEMBERSHIP FEE

All Prices Include VAT.

☑ EXTRA FAST DELIVERY, 2-3 WORKING DAYS ON STOCK ITEMS. (PLEASE ALLOW 7 DAYS FOR CLEARANCE IF SENDING A CHEQUE.

☑ ALL ITEMS ORDERED FROM US ARE FULLY INSURED AGAINST LOSS OR DAMAGE.

☑ ALL ITEMS LISTED ARE NORMALLY IN STOCK AND ARE DISPATCHED THE SAME DAY WHENEVER POSSIBLE.

☑ ALL GOODS ARE FULLY GUARANTEED. IF ANY ITEM DOESN'T WORK AS IT SHOULD, WE'LL REPLACE IT IMMEDIATELY AT NO COST TO YOU.

☑ 1000'S OF TITLES AVAILABLE. IF YOU CAN'T SEE THE ITEM YOU WANT, PLEASE RING AS STOCK ARRIVES DAILY. SOFTWARE AND ACCESSORIES AVAILABLE FOR ALL MACHINES.

☑ ORDER BY PHONE, FAX OR THROUGH OUR EXCLUSIVE FREE POST SERVICE.

Fifa (Amiga) - £21.99, Theme Park (3DO) - £37.99, Super Star Soccer (Snes) - £39.99, AVP (Jag) - £45.99, Magic Carpet (CD Rom) - £31.99.

GAMEPLAY

✂ Cut Out This order form and post to :
GAMEPLAY, FREEPOST LS5924,
BATLEY, W. YORKSHIRE WF17 7BR.

Name: ....
Address: ....
....
Postcode: .... Signature: ....
Tel: .... Fax: ....
Cash ☐ Cheque ☐ Postal Order ☐ Card ☐
Card Number ☐☐☐☐☐☐☐☐☐☐☐☐☐☐☐☐ Expiry Date ☐☐/☐☐

Item	Machine	Price
		£
		£
		£
		£
		£
		£
Postage is **FREE** on all accessories and orders of more than one item. Please ADD £1 for orders of just one software item.	P&P	£
	TOTAL	£

Cheques payable to 'Gameplay'.
Prices correct at time of going to press. E & OE.
MM4

SKELETON KREW

Wanna pack a BIG GUN with enough ammo to level a city? You got it...! Wanna massakre seriously psykotic Psykogenix mutants and get paid? You got it...!

Wanna blast your way through the savage secret zones, deadly Krewtraps, mad'n'bad buildings and hideous end-of-level Psykos comprising 6 HUMUNGOUS levels of 3D isometrik karnage - and wear a spectacularly sexy, hyper-hi-tek, Big Ordinance Neutralising Exo Skeleton to boot?

Well you got it all - but only if you join Spine, Joint and Rib, otherwise known as the SKELETON KREW, in their first outRAGEous blastfest!!

Up to two players.

Available on:
Mega Drive,
Amiga 1200
& CD 32

IN SUPERGORESCOPE

CORE DESIGN LIMITED

Skeleton Krew © Core Design Limited.
All Rights Reserved.

55 Ashbourne Road Derby DE22 3FS Telephone (01332) 297797 Facsimile (01332) 381511

Skeleton Krew is a trademark of Core Design Limited

SEGA

MEGA DRIVE